WEATHER SYNOPSIS

The barometer remains abnormally high on the Coast, and fine, hot weather is general over the Interior of this Province. Showers have occurred in Alberta.

The Daily Colonist.

(ESTABLISHED 1858)

COLONIST TELEPHONES
Business Office 11
Circulation 12
Job Printing 197
Editorial Rooms 80
Editor 2111

NO. 166—SIXTY-SEVENTH YEAR | VICTORIA, BRITISH COLUMBIA, TUESDAY, JUNE 23, 1925 | SIXTEEN PAGES

Arctic Terror Days Recalled By Amundsen

First Effort to Take-off Ice Fails—Machine Plunges Through Crust for Full 500 Yards of Runway

Plane Endangered By Drifting Floes

Flyers Decide to Risk All on Fourth Supreme Attempt—Felt as If Had Flipped Cards for Life

(Copyright, United States and Canada, South America and Japan, by North American Newspaper Alliance; in England by Central News; in Germany by Ullstein Verlag; in France by Petit Parisienne; in Italy by Corriere Dela Serra; in all Scandinavian countries by the Norwegian Aero Club. All rights reserved).

By CAPT. ROALD AMUNDSEN

KINGS BAY, Spitzbergen, June 22.—(Radio from Steamer Heimdal)—In his dispatch of Sunday, James B. Wharton, correspondent of North American Newspaper Alliance, told in my own words the story of our hop-off on the polar flight. Our landing in an open lead at latitude 87.44 and our days of struggle in extricating our remaining airplane from its dangerous position, lodged on a hummock of ice and snow.

Our next task was to get the plane off the hummock and across two fissures several yards wide into the main lead or floe. We had filled these fissures with countless tons of snow and ice, using rude wooden shovels to prepare this path for the six-ton plane.

Meanwhile, on May 28, a week after the hop-off, I had made a depth sounding with the Behmlot apparatus. It showed 3,750 metres, or 12,200 feet. That signified to me that there was certainly no land in the immediate vicinity.

Plane Dislodged

On May 30 we succeeded in getting the plane into the main floe. Here we believed it temporarily beyond danger of being crushed by ice pressure.

By June 2 the great floe was frozen so solidly that we now hoped it was sufficiently strong to be used for a take-off.

The ice was eight inches thick, but even though new ice it was marred by chunks of old ice which it was necessary to level off.

On June 3 the plane was ready to attempt the take-off, and we made the trial, but she broke through the ice for the entire 500 yards of the

Continued on Page 5

Privy Council Adds Two More Canadians To List of Members

Hon. G. P. Graham and Sir William Mulock Appointed—Premier King and Mr. Meighen Commend Bestowal of Honor

LONDON, June 22.—Hon. G. P. Graham, Minister of Railways in the Canadian Government, and Sir William Mulock, Chief Justice of the Supreme Court of Ontario, have been appointed members of His Majesty's most honorable Privy Council, it was announced today.

OTTAWA, June 22.—Announcement of the appointment of Chief Justice Sir William Mulock and Hon. G. P. Graham, Minister of Railways and Canals, as Privy Councillors, was made in the House tonight by Premier King. The Premier congratulated Sir William and the Minister of Railways and Canals on their appointment.

Rt. Hon. Arthur Meighen, Conservative leader, declared that while the announcement was sudden, it came as no surprise. Chief Justice Sir William Mulock had had a long and distinguished career which in every way warranted the steps that had been been taken.

Mr. Meighen heartily congratulated Mr. Graham upon his appointment and declared that the whole announcement came as glad tidings.

From the Colonist Tower

Tuesday, June 23

174th Day, 1925

THE WEATHER

Victoria and Vicinity—Fresh to strong southerly and westerly winds; partly cloudy, and not much change in temperature.

Sun Rises: 4:12 o'clock.
Sun Sets: 8:16 o'clock.

High Tide: 1:23 a.m., 8.6 feet.
Low Tide: 10:45 a.m., 1.3 feet.

The News

Local and Provincial—
Canadian Medical Society will hold convention here next year.
Rev. Dr. Saunby, pastor of James Bay Church, and for many years well-known missionary to Japan, dies after short illness.
City Council will make new proposals to Saanich on question of water supply.
Scottish Society's head declares summons against self and fellow members is "frame-up" to lure organization from hunt for Janet Smith murderer.

Dominion, Imperial and Foreign—
Field Marshal Earl Haig to visit Victoria July 13.
Australia' trade treaty criticized in House of Commons as inimical to interests of Canadian farmers.
Chicago gunmen slay eleventh policeman in daring street robbery.
Captain Amundsen tells of ordeal marooned in Arctic.

Earl Haig Will Reach Victoria Monday, July 13

OTTAWA, June 22.—The official tour of Field-Marshal Earl Haig and Countess Haig across Canada was announced this evening by his aide-de-camp, Col. T. Nagle, who is in Ottawa, completing arrangements for the biennial conference of the British Empire Service League.

He will arrive at Victoria at 7 a.m. on Monday, July 13. A day and a half will be spent in visiting the British Columbia capital and vicinity. The party will leave Victoria at 2:15 p.m. on Tuesday, July 14, arriving at Vancouver at 7:15 p.m. The visit to Vancouver will continue until Wednesday evening, the 15th, leaving at 9:15 for Jasper Park en route East.

Noted Pastor Of James Bay Church Passes

Was Missionary in Japan for Eighteen Years—Wrote Book on "The New Chivalry of Japan"

Funeral Service Will Be Held Wednesday

The death was announced last night of one of Victoria's leading pastors and missionaries, the Rev. John William Saunby, B.A., D.D., who passed away at his home, Sumas Street, at 8 o'clock, after an illness of three weeks. He leaves to mourn his loss his widow and an only son, Mr. William Elson Saunby, who arrived in the city yesterday, just in time to see his father before he answered the last call.

In the death of Rev. Dr. Saunby a most brilliant career comes to an end. Born in Ottawa August 25, 1858, he studied for the mission field and went out to Japan in 1886, spending seven years in missionary work there. On his return to Canada he preached at Calgary, Port Arthur, Medicine Hat, Carman and Killarney. He was well known all over Canada for his illustrated lectures on Japan.

He returned to Japan in 1910, spending eleven years on his second mission to the Orient. He returned to Victoria four years ago, and has been pastor of the Centennial Church, Wilkinson Road Church, and the James Bay (Methodist) United Church, which pulpit he was filling up to the time of his illness.

His last tribute to the missionary work of Japan was the writing of a book entitled "The New Chivalry of Japan."

Three weeks ago he was taken to the hospital for an old ailment which he had contracted during his missionary work in Japan, but it was too late to save his life.

The body reposes at McCall's Funeral Chapel. The funeral service will be held at the Metropolitan Church at 3 p.m. on Wednesday, the cortege proceeding to Ross Bay Cemetery, where interment will be made.

Rev. C. N. Tate will officiate, while city and district pastors will also take part in the service. Rev. Dr. Sanford, of the Columbia College, and president of the former Methodist Conference, is expected to attend the funeral.

Victoria Selected As Scene for 1926 Medical Convention

Word Received Yesterday by Secretary of Victoria Medical Society From Regina—Large Number Expected.

Victoria has been selected as the scene of the 1926 convention of the Canadian Medical Society. News to this effect was received yesterday by telegram from Dr. M. Raynor, who is attending the annual convention of that body now being held in Regina, to Dr. John H. Moore, secretary of the Victoria Medical Society.

The announcement of the choice of this city as the next meeting place means a great deal to Victoria. According to Dr. Moore, medical men from all over Canada and the United States and some from the Old Country attend these conventions. He roughly estimates the number which is expected to attend at between 1,000 and 2,000, and the visit of these influential professional men from such widely distributed centres should be a great advertisement.

Royal Coat of Arms Goes

MELBOURNE, June 22.—The Federal Government has decided that in future the Commonwealth coat of arms will replace the royal coat of arms on the Government publications, it was announced here today.

Commander Maude Is Sighted at Sea Contentedly Puffing at Pipe

SAN FRANCISCO, June 22.—The yawl Half Moon, which left Victoria, B.C., on May 3, with Commander Eustace B. Maude, Royal Navy, retired, acting as skipper and crew, was sighted last Friday morning by the Matson liner Mahukona sailing before a stiff wind and with a lone mariner contentedly smoking his pipe at the tiller.

The Mahukona arrived here yesterday from the Hawaiian Islands. England is Commander Maude's destination.

Commander Maude reported to the steamer that he was "ship shape," well supplied and contented, and refused assistance.

The above photo of Commander Maude was taken in Victoria harbor before the lone wanderer's departure.

Eleventh Policeman Slain By Chicago Holdup Men

Sixth Officer Falls in Two Weeks When Most Daring Street Robbery in City's History Is Perpetrated—Gunmen Run Wild in All Parts of Metropolis

CHICAGO, June 22.—Gunmen came out of hiding today and murdered Patrolman Patrick McGovern in the most brutal and daring street robbery in police history.

McGovern was the eleventh policeman shot down by gangsters since January 1 and the sixth to fall in the last two weeks. His assailants escaped with $5,000 in cash wrested from the messenger he was escorting to a bank.

McGovern and George Haney, the messenger, were walking together in a busy section of uptown Chicago, when a large touring car drew up at the curb. Before the car stopped, the three occupants opened fire on McGovern. Three bullets pierced his chest. He dropped to the sidewalk, feebly reaching for his gun, but died before he could recover the weapon from its holster.

Two hours after the North Side hold-up, four men held up a jewelry firm in a downtown office building, bound and gagged the proprietor and a clerk and escaped with diamonds and bracelets valued at $11,000. The hold-up was so skilfully executed that passers-by in the hallway were not aroused.

An hour before the McGovern shooting thirty shots were exchanged in a running revolver battle on the West Side between three bandits and four policemen. None was injured. The bandits escaped.

Debt Settlement Held First Need Of World Today

Maritime Trade Cannot Recover Until Interallied Obligations Are Met, Bank of England Official Says

Dawes Plan Rapped

BRUSSELS, June 22.—The settlement of the inter-Allied debts is an essential condition to the recovery of maritime trade, Sir Alan Anderson, deputy governor of the Bank of England, and former president of the Chamber of Shipping of the United Kingdom, today told the third congress of the International Chamber of Commerce. His speech was directed against national ownership of merchant fleets and governmental interference in shipping.

Some of the phases of the Dawes reparation plan were puzzling delegates to the congress today since M. Despret, chairman of the Bank of Brussels, yesterday told the congress that the plan contained many illusions, and Wills H. Booth, the retiring president of the chamber, warned of possible hitching in application of the provisions for deliveries in kind by Germany.

Doubts Worth

"The Dawes plan,' what hopes are contained in these three words," said M. Despret. "Thousands repeat them without having the faintest idea of their meaning.

"It is really possible to pay and receive thousands of millions without disastrous consequences for him who receives as well as for him who pays. Failing payments in cash, if that be possible, how can we get paid? If the debtor country pays in goods, to what extent can it do so without hurting the creditor country itself, which produces the very goods it must accept in payments?

Feasibility in Question

"Can the debtor country pay in services and in what services, without causing prejudice to the industry, trade and labor of the creditor country?"

Mr. Booth announced that the report of the chamber's committee on economic restoration would show that successful transfer of the annuities providad for in the plan was the important problem of the moment.

It was necessary for Germany to export more goods than she did before the war with the least possible disturbance of the natural markets of other countries, he said.

Ship Subsidy Probe So Far Cost Canada $13,544, House Told

OTTAWA, June 22.—The special committee of the House of Commons which investigated the Petersen ship subsidy contract has cost to date $13,554, exclusive of counsel's fees.

A statement filed in the House today shows that the services of the auditor, G. Scott, of Montreal, who audited the shipping company's books, cost $7,315. Reporting the proceedings of the committee involved an expenditure of $1,826, and printing cost $3,506. A watchman to guard the documents deposited with the committee was paid $100.

Included in the file tabled today is a statement from the department showing that a total of $9,102 has been paid by the Government to W. T. R. Preston since January, 1924. Mr. Preston conducted the investigation on ocean rates.

Ex-Service Men Try To Obtain Harmony On Haig Visit Plans

Aide-de-Camp's Warning Field Marshal May Go No Further Than Ottawa Unless Veterans' Get-Together Brings Results.

OTTAWA, June 22.—As the result of the statement made by Lieut.-Col. Nagle, aide-de-camp to Field Marshal Earl Haig, that unless ex-service men's organizations forget their difficulties and endeavor to meet on common ground, the proposed tour of the former British army commander across the country may be abandoned, efforts are being made to iron out the obstacles which have prevented the mapping out of an itinerary for the party.

Field Marshal Haig is now en route to this country to preside at the sessions of the British Empire Service League composed of ex-service men of the Empire, whose delegates will assemble here next Monday for a two-day session.

Lieutenant-Colonel Nagle this afternoon met representatives of the Great War Veterans' Association. The latter organization has withdrawn from the local committee because that representation was cut in three, and because the local organization's plans are said to have clashed with the original plans of the G.W.V.A.

It is understood that the arrangement of military receptions and functions throughout the tour of Earl Haig will be scheduled with the assistance of the Department of National Defence working in co-operation with local military forces along the route.

Preparing for World's Poultry Congress Here

EDMONTON, June 22.—Prof. F. C. Elford, of the Dominion Poultry Branch, is in the city conferring with the Provincial Department of Agriculture in regard to arrangements for the world's poultry congress, which is to be held in Canada in 1927. He says that this congress, which is held every three years, will be attended by about 1,000 delegates from thirty different countries, and that there will be some 10,000 birds on exhibition.

Woman Foils Rattlesnake

Bitten, Bleeds Self With Penknife and Walks Mile to Neighbor's House for Aid

ROSEBURG, Ore., July 22.—Bitten three times by a rattlesnake, at her homestead three miles west of Roseburg, late yesterday, Mrs. James Martin was brought to a hospital here today and physicians said she would recover because of the measures she took to treat her wounds. She twisted a tourniquet about her right leg above the bites, cut an incision with a penknife to bleed the wounds, and then walked a mile to the home of a neighbor. Though her leg is badly infected and her body shows effects of the poison, physicians said today she would recover.

Fire Opened On Australia Trade Treaty

Pact With Commonwealth Criticized in House of Commons—Provisions Hit Canadian Mixed Farming

Government Stands Behind Proposals

Would Not Consider Agreement If Injurious to Dominion Agriculture, Asserts Mr. Robb

MELBOURNE, June 22.—Premier Stanley Bruce announced today that the amendments to the trade treaty with Canada had been submitted to him last week and he had thereupon advised Premier Mackenzie King that if Canada finally approved of them he would submit them to the Commonwealth Parliament.

OTTAWA, June 22.—The Australian trade treaty met opposition in the House today. Conservatives attacked it, charging that the advantage of the treaty lay with Australia. They charged that under its provisions for reduced duties on imported Australian meats and for placing Australian eggs and cheese on the free list a blow would be struck at mixed farming in Canada.

Hon. J. A. Robb observed that he personally represented one of the largest dairying constituencies in the Dominion, and had he not considered the treaty beneficial to Canada, would have hesitated to introduce it. He added that negotiations were under way to get more favorable consideration for other Canadian exports.

Robert Forke, Progressive leader, thought the treaty a mixture of good and evil. He intended to vote against it, he said.

Further discussion of the treaty went over to another day.

Raisins and Prohibition

The increased imports of raisins correspond with the period in which the different provinces adopted prohibition," remarked Mr. Robb, commenting on some of the figures which he had been asked for when the Canadian-Australian trade pact was in committee stages. In 1914 Canada imported 24,000,000 pounds of raisins; in 1919 the yearly imports had jumped to 34,000,000 pounds, and in 1924 they stood at 38,000,000.

Mr. Robb stated now that Australian raisins had been made duty free the Commonwealth could compete with the world, no matter whether there was an increase in the duty on dried fruits from other countries or not.

Coming to the question of sugar, Mr. Robb said the reduction of the duty on sugar from Australia would make a reduction in Canadian rev-

Continued on Page 11

Strike Spreads Further Afield In Orient City

Girls Replace Absent Workers in Hong Kong—Shameen in Virtual State of Siege

Ottawa Talks China

HONG KONG, June 22.—Girls replaced the Chinese elevator operators at the Hong Kong Hotel today, while the hotel bendsmen, Filipinos, put down their instruments and substituted for Chinese table boys who left their posts. A number of British and Portuguese boys volunteered their services in other departments of the hotel affected by the strike, as well as at Wilneman's Cafe.

Chinese office boys employed at the principal mercantile firms were walking out today.

Seamen Out

An attempt was being made to perfect arrangements this afternoon for replacing striking Chinese crews who left coasters here.

Nearly all the Chinese employees in English newspaper offices have gone on strike, and the dailies are issuing reduced editions.

Volunteers are patrolling the streets.

All Chinese banks in the city were closed today to prevent any runs on the institutions, and strongly armed guards were posted at the bank entrances.

Shameen Besieged

CANTON, June 22.—Shameen, the artificial island of the foreign settlement, was in a state of siege today.

Two gunboats, one British and one French, held commanding positions on the creek separating Shameen from the city. All approaches to the island were fortified with piled-up

Continued on Page 6

China Christian General Is Threatening Coup

FENG YU HSIANG

Chinese Christian general, who is said to be threatening a coup in Peking, with the idea of setting up an anti-foreign government.

Suggests New Negotiations With Saanich

City Council Will Consider Alternative Proposals That It May Make to Municipality

Proposals Based on 5-Year Agreement

Alternative suggestions for the sale of water to Saanich, based on a five-year agreement in each case, will be made shortly to the Saanich Council, if the recommendation advanced at last night's meeting of the City Council by the city finance committee, under the chairmanship of Alderman Todd, is endorsed by the City Council.

The finance committee's alternative proposals, that it would place before the Saanich Council, are each based on a five-year term, and are as follows:

1. Rate to be charged Saanich for water on and after June 1, 1925, to be 10 cents per 1,000 imperial gallons; or

2. Saanich to sell water to consumers for irrigation purposes at a rate not higher than 11 cents per 1,000 imperial gallons, subject to the following conditions:

(a) Saanich to sell water to consumers for irrigation purposes at a rate not higher than 11 cents per 1,000 imperial gallons;

(b) The city of Victoria to rebate to Saanich the sum of 3 cents for each 1,000 imperial gallons paid for by Saanich, the said 3 cents to be expended in assisting the extension of a large main towards the northern part of Saanich municipality, provided that an amount equal to the sum realized by this rebate of 3 cents per 1,000 imperial gallons is contributed by the said municipality. This rebate is to be subject to the expenditure upon the main being made in a manner that in every way meets with the approval of the water commissioner of the city of Victoria.

The other clause in the finance committee's recommendation read, "that while the city is willing at any time to consider definite written proposals from Saanich, whereby the entire waterworks undertakings of both communities would become a joint partnership undertaking, each party sharing fully and fairly in whatever profits or losses that may from year to year accrue from the whole waterworks system."

Adoption of the recommendations contained in the finance committee's report was moved by Alderman Todd, but the Council, on the suggestion of Aldermen Marchant and Clearihue, who expressed themselves as desirous of giving more consideration to the proposals before action was taken, laid the matter on the table until its next meeting.

Crop Prospects Are Best in Some Years Throughout Prairies

WINNIPEG, June 22.—Crop pospects throughout Western Canada are the brightest they have been in some years, according to the weekly crop report of the Canadian National Railways, issued here today.

The report for the week ending June 20 states considerable rain fell in Manitoba and Saskatchewan, but the grain is now growing rapidly and showing good color. Wheat is in shot blade at some points in these provinces and as high as twelve inches, with coarse grain coming along well. Alberta reports wheat well stooled out, and averaging from twelve to eighteen inches in height.

In Manitoba the heavy rains have overcome the cutworm menace. A feature of the report is that all provinces report very little damage from pests of any kind.

Lion Turns on Lion Tamer

Circus Man Mauled by Wild Beast—Animal Scared From Victim by Blank Shots

SUDBURY, Ont., June 22.—At the conclusion of his act at a circus playing here this afternoon, Steve Batty, the circus lion tamer, was attacked by one of the lions, and before he was rescued the beast had inflicted injuries to one side of his body and his stomach with its sharp claws.

Batty had driven the animals from the show cage to their regular quarters, and was walking back to the large cage to make his final bow to the audience. One of the beasts, however, did not go to its allotted place, and wheeling about, attacked the tamer from behind.

An attendant, firing blank shots with his revolver, succeeded in scaring the beast away, and the tamer was able to walk out unassisted. A large number in the audience rose to their feet in horror.

Scot Society See Summons As Frame-Up

Someone Trying to Call Association Off Hunt for Murderer of Janet Smith, Declares David Patterson

Suspicion Turned On Mr. M. B. Jackson

Vancouver Paper Alleges Crown Investigator Asked Chinese Boy's Counsel If He Would Visit Wong

VANCOUVER, June 22.—David Patterson, president of the United Scottish Societies, describes the summonses issued against him and other members of the societies as an attempt to throw cold water on their activities, and call them off the chase for the murderer of Janet Smith.

"It looks to me like a deliberate frame-up, engineered by some person or persons to call us off the hunt," he said today. "Just what is behind all this activity of the Provincial Police I am not prepared to say now, but it may be disclosed before the matter is ended. The only purpose the Scottish Societies ever had in mind in connection with the Janet Smith case has been to solve the mystery of her murder, and we have left no stone unturned in the face of tremendous difficulties, to perform this public service."

Members of the Scottish Societies are still buzzing with excitement over the summonses issued against Mr. Patterson and former officials, Mrs. Jessie B. Stratton and A. S. Matthews, in connection with the Wong Foon Sing abduction case.

Council to Meet

A meeting of the Scottish Council will be held on Tuesday night, at which the whole situation will be discussed. At this council meeting delegates will be in attendance from each of the twenty-five amalgamated organizations in the Scottish Societies, which represents sixteen societies in Vancouver, five in Victoria, two in North Vancouver, one in New Westminster, and one at Powell River. The council is composed of three delegates from each society in the organization.

Great activity on the part of the Point Grey police over the week-end in connection with the year-old murder of Janet Smith, talk of warrants to be issued and the preservation of an air of mystery, kept interest at fever heat, but finally no action was taken. Today the police of the municipality are "standing by" and it is announced will take no action on the

Continued on Page 11

Tubercular Colonies Along English Lines Planned by Canada

Government First Wants Assurance Veterans Will Stay With Institutions, Ex-Service Organization Is Told.

OTTAWA, June 22.—The Canadian Government is considering the sheltered employment and colony scheme for tubercular patients, which is being successfully used in England, declared Major N. F. Parkinson, Deputy Minister of Soldiers' Civil Re-establishment, at the opening session of the annual convention of Tubercular Veterans' Association here today.

Major Parkinson said the Government first wanted the assurance that the veterans, if so placed, would stay with the colonies and not become dissatisfied. He went into the details of the scheme, describing how in England patients were put into a group, or colony, provided with shelter of a healthy nature and provided with occupations such as sick men engaged in.

Young B.C. Explorer Sails From England On Voyage to North

Grettir Algarsson Joins in Race to Arctic—Hopes to Go Beyond Mark Established by Amundsen and Party

LIVERPOOL, June 22.—Smiling at ill fortune which has dogged them for the last two months, the Canadian, Grettir Algarsson, of British Columbia; Commander Worsley, and their little band of volunteer explorers, who make up the crew of the steamer Iceland, sailed down the Mersey to the open sea this afternoon, beginning an attempt to go farther north than any polar expedition this year.

They have Amundsen's mark before them, and will also have to compete against the MacMillan expedition for the honors of the North in exploration and scientific research.

Algarsson has abandoned his attempt to fly to the North Pole this year, and will confine his activities to geographical survey in the direction of Gillis Land. Preparations also will be made for a polar flight next year.

Algarsson's expedition has been delayed at Liverpool two months by lack of funds.

Kiwanians Gathering For Annual Meeting

ST. PAUL, June 22.—Kiwanians from all parts of the United States and Canada were here today for the opening of the ninth annual convention of Kiwanis International, which continues for four days.

Montreal and Memphis appeared to be leading contenders for the 1926 convention.

For the June Bride

Now—with the bride, the ring, the shower and the wedding gifts the charmed and delightful topic of the hour, it's a pleasant thing to have the assurance of knowing your problems of selection are most pleasingly, perfectly and helpfully solved at Mitchell & Duncan's Jewelry Store.

Almost unknowingly you dream of the "most appropriate and acceptable" gifts to give, and invariably your thoughts turn to jewelry or silverware. Then it is valuable and convenient to know that here in this unusual store the most wondrous variety of newest and most exquisite gifts awaits your choosing at prices that represent acceptable savings.

This is as true of the Engagement Ring and the Wedding Ring as every beautiful gift for the bride.

Gifts From $1.00 to $100.00

Mitchell & Duncan, Ltd.
JEWELERS AND WATCHMAKERS
Cor. Government and View Streets Phone 675

CHURCH'S WHITE BUCKSKIN OXFORDS FOR LADIES
With Crepe Rubber Soles
A wonderful shoe for Summer wear. With the usual Church high quality and superior craftsmanship. Priced right at $12.00
The British Boot Shop **MUNDAY'S** 1115 Government Street

EGG-LAYING MASH
Contains all the grains, beef and grits necessary for the production of eggs. Price, per sack $2.75
Telephone 413 **Sylvester Feed Co.** 799 Yates Street

Furniture Bargain Sale
Now on at Smith & Champion's. We offer a splendid stock of furniture, bedding, linoleum, etc. at bargain prices. You will make a mistake if you fail to take advantage of this sale.
SMITH & CHAMPION
"THE BETTER VALUE STORE"
1420 DOUGLAS ST. LIMITED.

Man Brutally Murdered By Unknown Thieves in North Vancouver Store

VANCOUVER, June 22.—Brutally murdered by a person so far unknown, who used an axe as a weapon, the body of Frank Rosso, an Italian proprietor of a confectionery store opposite the Lonsdale postoffice, North Vancouver, was discovered this morning. The police stated that robbery was the motive, as the man was believed to have had a fairly large sum on hand following Sunday's business.

Rosso resisted the attack, as the store in, which the crime occurred showed evidence of a struggle. The crime was a brutal one, the skull being crushed in. Two great slashes were on the forehead. The body was dragged from the front of the store to the back by the murderer.

First inkling of the crime was given by a baker who, calling early this morning, found the place locked. He notified the police.

The crime occurred some time after midnight. Rosso was fully dressed.

That robbery was the motive is suggested by the fact that the till was cleaned out with the exception of two five-cent pieces, which were overlooked.

The police found an axe with what appeared to be bloodstains on it. It is assumed that this was the weapon used by the murderer.

Well-Known Social Worker Dead

TORONTO, June 22.—Miss Sarah Anderson, superintendent of the Canadian Women's Hostel of Ontario, and one of Canada's outstanding social workers, is dead here.

"TRY A NIP TONIGHT"

Grant's
BEST PROCURABLE
Scotch Whisky
BOTTLED & GUARANTEED BY
William Grant & Sons Ltd.
PRODUCE OF SCOTLAND
DISTILLERY: THE GLENFIDDICH AND BALVENIE DISTILLERY, DUFFTOWN, SCOTLAND

The Original Label—Look for It at the Vendors and Insist on GRANT'S "BEST PROCURABLE"

This advertisement is not published or displayed by the Liquor Control Board or by the Government of British Columbia.

KIRKHAM'S GROCERTERIA
749-751 YATES STREET
SPECIAL TODAY
Lifebuoy Soap. Stock up at, per cake ..... 7¢

Braid's Lanka Tea, lb.	59¢	Christie's Sodas, per tin	42¢
Certo, per bottle	32¢	Akron Gloss Starch	9¢
Kellogg's Bran Flakes, pkt.	11¢	Morton's Worcester Sauce,	10¢

B.C. Sugar, 100 lbs. $6.75, 20 lbs. $1.35

FRESH MEAT SPECIALS

Boiling Beef, lb.	8¢ and 6¢	Round Steaks, 2 lbs.	35¢
Pot Roasts, lb.	10¢ and 8¢	Pork Chops, per lb.	23¢

China's Boycott Of Alien Goods Grows Rapidly

All Parts of Country Show Increased Activity and Agitators Now Seek to Include Wares of U. S.

Condition Is Serious

LONDON, June 22.—The boycott of foreign goods in China is rapidly increasing and spreading to various parts of the country, according to information received in official circles here. Canton agitators are urging that the boycott already applied against British and Japanese goods be extended to United States products, it was reported. This Canton group has also proposed a general 24-hour strike as an indication of sympathy with the anti-foreign movement.

Describing the situation in Hong Kong, where an anti-foreign strike is in progress, Reuter's correspondent today telegraphs:

"The fourth day of the Chinese strike indicates Hong Kong witnessing a condition of affairs unparalleled in its history. Through secret organizations, financed from Canton, the Chinese in British and foreign employ in the colony have been intimidated in a manner which is dislocating shipping, commercial and domestic life.

Have No Grievance

"The strikers generally admit that they have no grievance against their employers, but have been terrorized by agitators styling themselves the 'Dare to Die Corps.'

"The result is that a senseless, frantic stampede toward Canton is occurring. On the other hand, the Hong Kong authorities are fully prepared to meet every emergency and are assuming the essential services."

Canton reports that a community kitchen has been established there for the Europeans, who are doing their own cooking. Marines operate the waterworks and unarmed volunteers patrol Shameen.

The Kwangtung Students' Association has issued a statement urging a boycott and strike, adding: "We must join the soldiers and fight the foreigners."

Chinese Students Go on a Rampage In Paris Legation

Invade Embassy and Compel Ambassador to Sign Letters of Warning to All and Sundry Alleged Enemies of China

PARIS, June 22.—One hundred young Chinese last evening gained entrance to the Chinese Legation. They went to various rooms in the legation and then suddenly invaded Minister Toheng Loh's office.

Under threats of violence they forced the Minister to sign four documents relating to the Shanghai revolt, first a proclamation to the Chinese workmen that he was in sympathy with the movement against foreigners in Shanghai; second, a telegram to an English newspaper warning it to discontinue its campaign for an imperialistic British policy in China; third, a letter to the Chinese Premier saying that all Chinese in France were ready to cooperate in a war against foreigners; and fourth, a letter to the French police saying that the participants in the manifestation had entered the legation peacefully and should not be molested.

Minister of the Interior Schrameck today gave instructions that all of the young Chinese involved in the affair should be arrested and prosecuted with the utmost vigor. He declared the French Government intended to extricate all communist activities, no matter from what quarter they come.

Says Stampede to Cassiar a Mistake

PRINCE RUPERT, June 22.—While he is confident that the Dease Lake country presents a fruitful field for company operations where capital is available for development, A. St. Clair Brindle, Victoria mining engineer, is of the opinion that it is not the country for a stampede of prospectors seeking to find gold in the raw. Mr. Brindle, who is now on his way to Vancouver after a six weeks' trip through the Dease Lake country, states that already prospectors are beginning to leave, but the old-timers are staying on in the hope of finding something in the district before the freeze-up.

French Officer Blows Up Fort Rather Than Surrender to Riffians

PARIS, June 22.—A dispatch from Fez says that Second-Lieut. Lapeyre, with six Senegalese soldiers, the only survivors of his original garrison of twenty-two men, blew up his blockhouse on the French Moroccan front on June 14, rather than be taken alive or surrender to the besieging Riffians of Abd-El-Krim's forces.

He had held the post for eight days against the tribesmen. His two cannon had finally been silenced by the enemy. He had repeatedly asked for help, but no rescue party had arrived and the enemy was closing in.

The lieutenant flashed a final report by heliograph and then touched off the powder magazine of his blockhouse.

HEAD-FIX
FOR
Sick and Nervous Headaches
NEURALGIA and RHEUMATIC PAINS
NO OPIATES or NARCOTIC DRUGS
Just rub your aching head gently in Head-Fix
At all Druggists
35c PER BOX
VANCOUVER DRUG CO., LTD.
Special Agents.

SIR ROBERT FALCONER

President of the University of Toronto, was guest of honor at a dinner given by the Canada Club in London, at which a distinguished company assembled. Sir Robert in his speech dealt with what he termed Canada's three greatest problems; internal unification of the Dominion; future population, and the complaint that Canada is reserved in her attitude toward the Empire.

Mr. Aubrey Kent Is Appointed Manager Of Gyro Gathering

Gyros Butteris and Muir to Represent Club at Conferences—Father Deeley Tells of St. Joseph's Hospital Needs.

Gyro Aubrey Kent was appointed convention manager at yesterday's luncheon of the Victoria Gyro Club in the Hudson's Bay Building. The local Gyros early next month will entertain delegates to the International Gyro Convention, which will be held in Vancouver and Victoria, and Gyro Kent will supervise arrangements for the reception and entertainment of the visitors from Canada and the United States while they are in Victoria.

The Victoria Gyro Club will be officially represented at the Gyro district conference in Seattle, and the International Gyro Convention in Vancouver next month, by President Harold Butteris and Vice-President Archie Muir, the club decided. It is understood that a number of the members of the local club will attend these gatherings.

Pleads for St. Joseph's

Rev. Father Deeley addressed the Gyros on the work of St. Joseph's Hospital, and told of the forthcoming campaign that would be launched by the Sisters of St. Ann to wipe off the debt of $75,000 on the present hospital building. He did not ask the Gyros to raise money, but urged their support and influence as an organization to the appeal for funds for such a worthy purpose.

Mr. Reginald C. Burdick, recently elected a member of the club, was introduced, and extended a hearty welcome into Gyro ranks.

Bid Quarters Good-Bye

The Gyros yesterday bade good-bye to the Hudson's Bay as its luncheon headquarters. The Hudson's Bay has decided that it will require the private dining-room space for use in the furniture department, and the Gyros must necessarily seek new quarters. The Gyros hailed the chef of the dining-room before them, and tendered him a round of applause, indicating their appreciation of the splendid services that the members had always enjoyed under his direction.

Gyro Fred Walker, one of the club's representatives on the Carnival Ball Committee, reported upon the plans for the big combined service clubs' ball, which will be held next Friday night, in the Crystal Garden, and promises to prove such an outstanding social success.

Retail Expert Will Speak to Tradesmen Of Victoria Tonight

Mr. W. J. Hindley, Educational Director of Washington State Association, Addresses Business Men at Chamber.

The retailers of the city will have the opportunity this evening of expert advice on matters affecting trade and business in general. Mr. W. J. Hindley, educational director of the Washington State Retail Associaiton, is making a special trip to Victoria for the purpose of appearing before the retail section of the Chamber of Commerce this evening at the annual meeting of that body at 8 o'clock. The meeting is to be held in the auditorium of the chamber and a very full attendance is hoped for.

It is felt by the management that the presence of Mr. Hindley, who is recognized as an authority upon subjects connected with the retail trade, will be a welcome innovation at the meeting, giving the opportunity of getting in touch with one who is alive to the difficulties that have to be faced in commercial life.

He is in close touch with the business life of his state and will be able to bring for the consideration of the local dealers many important suggestions that may be used in connection with the carrying on of work here.

At this meeting, which it is hoped will be made a thoroughly representative one of all lines of retail trade in the city, the officers for the year will be elected and many things connected with the industrial life of the community will be brought up for discussion. The management, in fact, aim at making this meeting one in which a new incentive to active and prosperous business activity may be aroused. All retailers are urged to associate themselves with the work in hand.

An invitation is extended to all retail merchants to attend this meeting, whether members of the Chamber of Commerce or not.

New York Killer Sentenced

NEW YORK, June 22.—From five to fifteen years' confinement in Auburn prison was the sentence imposed today upon Dorothy Perkins, charged with killing Thomas Templeton, Jersey City war veteran and her suitor.

Fitting Tribute To Dead Heroes Is Paid by City

Impressive Rites Mark Seventh Annual Memorial Service of Army and Navy Veterans — At Cathedral Honors the Fallen

Very impressive were the ceremonies on Sunday afternoon on the steps of Christ Church Cathedral, where citizens and veterans gathered to pay fitting tribute to the heroism of those members of His Majesty's Forces who paid the supreme sacrifice during the Great War and previous military and naval campaigns in which the British Empire had engaged.

Members of the permanent forces and ex-soldiers with long records of true service and devotion to the country, including beribboned veterans of many wars, joined in the tribute to the glorious dead that was given at the seventh annual memorial service that the Victoria unit of the Army and Navy Veterans' Association has conducted in this city.

Parade to Church

The memorial service was preceded by a parade, which assembled outside the Army and Navy Veterans' quarters on lower Fort Street, Captain Underwood, in charge of the contingent from Work Point representing the permanent force, acting as marshal. Representatives of the various local ex-service men's bodies took part in the procession, while about fifty former soldiers donned their war-worn uniforms, with long rows of ribbons, in some instances, attesting to their lengthy service. Representatives of the senior service were led by Commander Brabant and Lieutenant Oland.

Many civilians joined the parade on the way to the cathedral and took part in the solemn memorial rites performed on the steps of the church. Mothers and fathers and other relatives of the dead joined with the soldier comrades in paying a tribute to their lost ones.

Memorial Service

The singing of the soldiers' favorite hymn, "Onward, Christian Soldiers," opened the memorial service. This was followed by prayer by Rev. Dr. J. W. Stevenson, a Presbyterian cleric of Regina. "Eternal Father, Strong to Save," was next sung. An appropriate memorial oration was delivered by Very Rev. C. S. Quainton, Dean of Columbia. Prayer and the benediction was given by Rev. W. W. Carroll, chaplain of the Army and Navy Veterans' Association in Victoria, after which the hymn, "O God, Our Help in Ages Past," was sung. The sounding of the Last Post and the singing of the National Anthem concluded the impressive memorial ceremonies.

During the service a collection of $137.54 was taken up, which, when expenses have been defrayed, will be devoted to the benevolent work that the local unit of the Army and Navy Veterans' Association performs.

Litigant in Motor Accident Case Fails By Lack of Licence

Judge Lampman Finds in Point of Law Driver's Authority Is Essential to Succeed in Damages Action Against B.C.E.R.

Judgment handed down by Judge Lampson in the case of Walker vs. B. C. Electric Railway Company dismisses the action taken by the plaintiff. This decision is due to the fact that the plaintiff failed to have a driver's licence as required by provincial statute.

The case was tried before Judge Lampman and a County Court jury. The jury found that the collision that formed the basis of the action was due to the defendant company. At the trial, however, the legal point was raised by Mr. H. B. Robertson, K.C., that the plaintiff, having no driver's licence as required under the law, therefore he was not entitled to take action.

His honor finds that this lack of a licence is fatal to the plaintiff's case. The act required drivers' licences by all after January 1, 1925. The plaintiff applied for one on January 31, but these were not ready and he was not told he would be notified when they were ready. The first licence was issued on February 16, while an announcement had been made on February 13 that these should be applied for.

The plaintiff did not get his licence until April 16 and he had made no application for one in writing until that date. The accident occurred before he received it and his honor finds that he is not entitled to judgment.

Alexander Macdonald Recovered

WINNIPEG, June 22.—Alexander Macdonald, pioneer grocer of this city, returned on Saturday from a tour to his agencies, including those in Vancouver and Victoria. He appeared in excellent health and was stated to have fully recovered from the brief illness which necessitated his undergoing hospital treatment in Nelson, B.C.

HAD BAD SPELLS WITH HER HEART

Mrs. C. Martin, R.R. No. 2, Orillia, Ont., writes:—"I have been troubled with my heart for a long time and very often had bad spells with it. I would take fainting spells, and my husband had to have somebody to stay with me all the time. He got me everything he could think of to see if they would do me any good, but nothing seemed to help me. One day a friend was in to see me and advised me to try

MILBURN'S HEART AND NERVE PILLS

"My husband went and got me two boxes, and after the first one was finished I felt like a different woman. I cannot recommend them enough to all those who suffer with anything wrong with their hearts or nerves."

Milburn's H. & N. Pills have been on the market for the past 30 years and are put up only by The T. Milburn Co., Limited, Toronto, Ont.

"All druggists handle them."
(Advt.)

Going on Your Vacation?
Ask to see our real cowhide suitcases. Imported direct from England.

See Our Guaranteed
BLUE SUITS
At $45.00

Our real indigo blue suit at $45 is a real winner. It is expertly tailored and finished in the best of style.
We show this suit in either 2 or 3-button model. If you are looking for a worth-while blue suit, don't fail to see these.

W. & J. Wilson
CLOTHIERS TO MEN AND BOYS
1117 to 1121 GOVERNMENT STREET, VICTORIA, B.C.

Shoes for the Young Man
LIGHT TAN
Our new lines of light tan Oxfords will appeal to the young man wanting something smart and durable in Oxfords. These shoes are made on the new square toe last. Prices $10.00 to $7.50
CATHCART'S
We Can Fit and Suit You
1208 Douglas Phone 1125
WM. CATHCART & CO., LTD.

Senator La Follette's Funeral

MADISON, Wis., June 23.—Services of extreme simplicity attended the burial today of Senator Robert Marion La Follette. Although from the moment his funeral train arrived here last Saturday from Washington, the State claimed his body for its own, there was nothing of pomp or of ceremony in these, the last honors that it might tender. That was as the Senator himself had wished.

Over 100 editions of Shakespeare's works were published between 1623 and 1831.

TODAY'S SPECIALS

There are as many varieties of meat as there are colors in the rainbow, but here only the highest quality is sold. With that assurance, plus low price, you'll find this market to your liking.

Prime Ribs of Beef, per lb.	18c	Legs of Lamb, per lb.	35c
Rump Roasts of Beef, per lb.	19c	Shoulders of Lamb, per lb.	23c
Boiling Beef, per lb.	10c	Lamb Chops, per lb.	35c
Choice Pot Roasts, per lb.	12c	Lamb Stew, per lb.	15c

CHOICE ALBERTA CREAMERY BUTTER, per lb. 40c
Or 3 lbs. for $1.15

Choice Legs of Pork, per lb.	25c	Minced Beef, per lb.	10c
Choice Roasts of Pork, per lb.	20c	Pure Pork Country Sausages, per lb.	25c
Loin Pork Chops, per lb.	35c	Shanks of Beef, half or whole, per lb.	5c
Pork Steaks, per lb.	22c	Kidney Suet, per lb.	10c

Try "COOKET," the latest in shortening. Per lb., 25¢, or 2 lbs. for 45c

NEW ENGLAND MARKET
NOTE OUR NEW ADDRESS—750 YATES STREET
(Across From Dominion Hotel)
Free Delivery Phone 2368

The Economy of Fine Quality

"SALADA" TEA

H612

is always fresh and of full strength. It therefore draws more richly in the teapot. Try it.

FURNISHED HOUSE

OAK BAY

Beautifully situated on half acre. All modern and complete. Six rooms, with various domestic and ornamental extras. Garage, chicken house, etc.

Rental, $75.00

ARTHUR COLES

1205 Broad Street Victoria, B. C.

Real Estate and Insurances

The World's Greatest Cattle Remedy

—the remedy that successfully overcomes one of the most serious troubles dairy and cattle men have to cope with—the losses through cattle abortions. The remedy is known as the

"BOWMAN" REMEDY

Investigate it at once. Write us now.

The Erick Bowman Remedy Co. of Canada, Ltd.

Office and Factory, 518 Yates Street

VICTORIA BAGGAGE COMPANY

H.M. Mail Contractors

OUR SPECIALTY

Furniture Moved, Crated and Shipped
Pool Cars for Prairies and All Points East

We Can Save You Time and Money
Largest Vans in the City
Phone 2505 506 Fort Street

We Have Now Moved to Our New Store at

1210 Douglas Street

(Woolworth Building)

W. H. Wilkerson

Jeweler and Watchmaker
"At the Sign of the Big Clock"
1210 Douglas Street
(Woolworth Building)

Producers Rock and Gravel Co., Limited

SAND AND GRAVEL

Scientifically graded and washed with fresh water.

Largest Capacity in Canada

1902 Store St. Phone 305

WEDDING GIFTS

If your gift to the bride is an electrical one, it is sure to please.
We have a full line of "HOTPOINT" Appliances

FOX & MAINWARING

615 FORT STREET

Why Have Dirty Carpets?

We Clean Them Like New at Very Reasonable Prices

CARPETERIA CO.

City Address: 923 Fort Street Phone 1455
We Collect and Deliver

Battle for Alberta Coal

TORONTO, June 22.—Ontario's battle to secure Alberta coal will be continued before the freight rates inquiry at Ottawa, according to an announcement made by Hon. Charles McCrea. Since the Ontario Government has had investigated thoroughly the question of fuel haulage costs from the West, the data thus obtained will be placed before the Ottawa inquiry.

The Purity of Cuticura Makes It Unexcelled For All Toilet Purposes

Court of Appeal Reviews Island Workmen's Case

Sheepwash vs. Deer Mountain Company Now Being Argued — Two Criminal Trials Come Up Today

An appeal in Sheepwash vs. Deer Mountain Lumber Company is now being argued before the Court of Appeal. This is taken from the judgment of Judge McIntosh, who, in deciding the case, gave his decision in favor of the plaintiff, Sheepwash, for wages in his own right, and also in assignments of other workmen made to him for smaller sums. Liens on behalf of these plaintiffs were refused by the judge.

Mr. H. W. R. Moore appeared for the defendant-appellant.

Mr. J. R. Green, for the plaintiff-respondents, took a preliminary objection in the appeal. He pointed out that Sheepwash sued for $191.67 for himself and for $624 for eleven others in assignment of each of these whose claim in each case was under $100. He argued that this was not appealable under the rule fixing $100 as the lowest amount for which an appeal could be taken.

Mr. Moore objected that the notice of objection had been given too late.

The court refused to enterlain the objection on the ground that the whole amount involved in the assignment was over $100.

The argument occupied the whole of the afternoon. The question of whether Mr. Dougan, who carried out the logging operations, had a contract from the defendant company enters into the dispute. A contract with Dougan, Mr. Green held, had never been properly executed and it certainly had never been delivered.

On cross-appeal, Mr. Green argued that liens on lumber should have been allowed by the judge so as to have prevented a sale of lumber that the company made.

Criminal Appeals

Two criminal appeals have been added to the list to be heard at the present sitting of the Court of Appeal. Both of these are from Vancouver.

Rex vs. Wong Yuen will be the first of these to come up today, having the right of way after Sheepwash vs. Deer Mountain Lumber Company.

Leave to bring the case up for review at this sitting was granted yesterday on application of Mr. J. R. Nicholson, representing the accused.

Wong Yuen was convicted by Stipendiary Magistrate I. A. Findlay in Vancouver of being in unlawful possession of morphine. He was sentenced to six months with a fine of $200, or in default of payment, an additional two months in jail.

The appeal is on the ground that there was not sufficient evidence of the drug being found in the possession of the accused.

Mr. W. N. McKay appears for the crown.

The other criminal appeal, that of Rex vs. Foss, was allowed to be placed on the list on application of Mr. D. L. Tait. It will come on following that of Rex vs. Wong Yuen.

Privy Council Appeal

Leave to appeal to the Privy Council from the decision in Peter vs. Yorkshire Estate was refused by the Court of Appeal yesterday.

Mr. Alfred Bull, who spoke to the motion yesterday, contended that it was really a question of the construction of a statute that was involved. The B.C. Workmen's Compensation Act was the statute involved, and it differed in a material way from the acts in other provinces.

Chief Justice Macdonald asked what amount was involved and whether it represented 500 pounds as required.

Mr. Bull pointed out that at least $1,900 was involved, but the matter was one in which a very much larger sum might be represented in the losses.

The Chief Justice felt the matter was one of fact rather than of law.

Mr. Bull, however, argued that there was a point as to construction of the statute involved.

The court refused to grant leave to appeal, however.

Goes to Vancouver Sitting

The appeal in Bosland et al. vs. Abbotsford Lumber, Mining and Development Company goes over until the next sitting of the court in Vancouver. The question involved is one of damages from fire sustained by the plaintiffs, who were for the most part residents of the United States and for which it was claimed the defendant company was responsible. Argument was heard in the case early in the present sitting of the court, after which it was adjourned to later in order to complete the argument.

Yesterday morning Mr. Gordon Sloan, for the defendant-appellant, moved with the consent of both parties to the action to have the appeal postponed until next sitting in Vancouver.

Mr. Justice Martin, as the senior member of the bench in the absence of Chief Justice Macdonald, pointed out that this was not the proper procedure. The statute was peremptory in the matter and an appeal could not be adjourned from term to term. The only way would be to obtain leave to withdraw the appeal and have it set down for the next term.

To this Mr. Sloan was agreeable, and an order was accordingly made.

Reserves Judgment

Judgment in Porter & Sons vs. Foster and Armstrong was reserved by the court yesterday morning.

In this case an appeal is taken from the judgment of Mr. W. A. Macdonald, who decided for the plaintiff, Robert Porter & Sons. This made J. H. Armstrong and W. A. Miller, executors of the estate of W. Miller, responsible under a mortgage held by the plaintiff. W. W. Foster and W. Miller had purchased a piece of property in Victoria on which the plaintiff had a mortgage.

The contention of the plaintiff was that the two were jointly and severally entitled to pay. For the defendant-appellants it was argued that the covenant to pay was a joint one, but not several. It was argued that the plaintiffs could not make any claim under the arrangements.

Mr. H. A. Maclean, K.C., for the fendant-appellants, contended that the transaction between Foster and Miller was one of partnership. They were engaged in a joint adventure in land just the same as if it had been in goods.

Mr. H. B. Robertson, K.C., held that the convenant was a joint one. This was shown by the fact that Foster sold his share, which showed that it was not an ordinary trade partnership.

The peremptory list for today is as follows:

Sheepwash vs. Deer Mountain Lumber Company, now before court; Rex. vs. Wong Yuen; Rex vs. Foss; Forsyth vs. The Imperial Guarantee and Accident Insurance Company; Hughes vs. B.C. Electric Railway Company.

Appeal Board Hears Protests of Soldiers

Soldiers' pension appeals are being reviewed here this week by the General Appeal Board provided for under the Federal authority. The sittings are being held in the Court House, with Mr. G. H. Sedger, Vancouver Island Soldier Advocate, representing the claims of those whose cases are to be dealt with.

The board consists of Mr. C. B. Reilly, K.C., chairman; Lieut.-Col. J. H. Roy, M.C., and Dr. B. L. Wickware. The secretary of the board at the sitting is Major B. S. Cross, of Ottawa.

Former Premier Drury Is Not Impressed With Progressive Programme

LINDSAY, Ont., June 22.—"I see something in the Progressive movement worth while for the country, and that is why I am here," declared former Premier E. C. Drury, in addressing a mass meeting held here by the Progressive Party. "We should have a national policy, a policy for the people on the land," he said. Referring to the O. T. A., Mr. Drury said; "I am not a prophet, but I predict that when the Government goes to the country it will claim that the act can not be enforced and will ask for a vote on Government control or a licence act."

safe safe safe

Don't scour your teeth with dangerous gritty paste to remove film and tartar. The bubbling foam of Minty's dissolves them.

It is Safe!

25¢

Minty's tooth paste why pay more

Charles Morris to Be Brought to Victoria On Murder Charge

Charles Morris, alleged by Stromkins and Sowash to be the fourth member of the gang which hijacked the Beryl G. at Sidney Island on September 15, 1924, and caused the deaths of Captain William J. Gillis and his son, must stand trial here, according to a dispatch from San Francisco last night.

Morris yesterday lost his fight against extradition on the murder charge.

He was arrested in Seattle on January 6 last by Sheriff Matt W. Starwich, of King County, Washington.

The United States Circuit Court of Appeals yesterday affirmed an order of the Superior Court of King County, Washington, denying a writ of habeas corpus for Morris, and ordering him returned to Canada to stand trial. Leave to appeal to the Supreme Court of the United States was also denied Morris yesterday. This makes his return here certain.

It is not considered likely that Morris will have been brought back to Victoria in time for trial at the present assizes.

Stromkins will again take the witness stand, officials intimated yesterday, to testify against Morris. Whether Baker and Sowash would be asked to give evidence against Morris could not be ascertained last night.

Mrs. A. M. Clauser Is Acquitted on Perjury Charge

Not Guilty Is Verdict of Assize Court Yesterday Afternoon—Hookstra and La Bute, Stool Pigeons, Return to Attack.

Mrs. Annie M. Clauser was acquitted in the Assize Court yesterday afternoon on a charge of perjury arising out of evidence she gave in the police court last May on behalf of her husband, Sam M. Clauser, who then faced a charge of bootlegging preferred on the evidence of Messrs. George Hookstra and James La Bute, stool pigeons from Vancouver.

It was alleged that during the trial Mrs. Clauser had untruthfully sworn that Mrs. Elsie Tucker, a witness, was unknown to her and had never entered the Clauser house.

Hookstra and La Bute reappeared in a Victoria court to give evidence against Mrs. Clauser. Mrs. Elsie Tucker had been a visitor at the Clauser domicile, the "agents provocateurs" testified. Mrs. Tucker and Mrs. Ethel Newbiggin also gave evidence against the accused.

Mr. R. C. Lowe, counsel for the defence, pointed out to the jury that the portion of the evidence given at the police court in which the accused was alleged to have committed perjury was entirely a side issue. It had been a matter of no importance for the accused to deny friendship with Mrs. Tucker. She would have been no worse off if she had said "yes" instead of "no." There had been no motive to cause the accused to lie.

"And whom do you have to support the charge?" asked Mr. Lowe. "Two special officers, both of whom parade under assumed names, who got into that house through the offices of a friend, Pete—a Judas act."

In his charge to the jury Mr. Justice Morrison said that, even if it was satisfied that the accused had uttered a false statement, the jury must decide whether the crown had established that she had done so with deliberate intent to mislead the court. Pointing out that the accused was an Italian, who had given her testimony at the police court through an interpreter, His Lordship cautioned the jury to be careful of interpreted evidence.

The jury returned a verdict of "not guilty" after about three minutes' deliberation.

Court was adjourned until 10:30 o'clock this morning, when the cases of Rex vs. Harvey McAdam, charged with a statutory offence, and Rex vs. Joe Bailey, charged with receiving stolen goods, will come up for trial.

U. S. Senator Dead

BALTIMORE, Md., June 22.—Senator Edwin Ladd, of North Dakota, died here this morning. Dr. Edwin Ladd was successively chemist, professor, college president and United States Senator, attaining high honors, particularly in agricultural chemistry and economics. He was born in Starks, Maine, on December 13, 1859.

See These Smartly Styled Coats

Greatly Underpriced for Today's Selling at

$25.00 and $37.50

They Are Very Unusual Values

These new coats were specially purchased by our Mr. Campbell (who is now in the East) from one of the leading Eastern coat manufacturers. They are beautifully tailored, well lined and come in a good range of distinctive styles. You may choose from colors of sand, henna, green, grey, navy, etc., in plain and fur-trimmed styles. You will find these garments exceptional value at.....$25.00 and $37.50

If you are contemplating the purchase of a new coat it will be well worth your while to come in and see these two specially priced groups.

Angus Campbell & Co., Ltd.

1010 GOVERNMENT STREET

REPORTS *on* CANADIAN CROPS

FROM telegraphic advices received from its branches throughout the country the Bank of Montreal periodically compiles seasonal crop reports dealing with conditions in Canada.

These reports are mailed to business men and others on request.

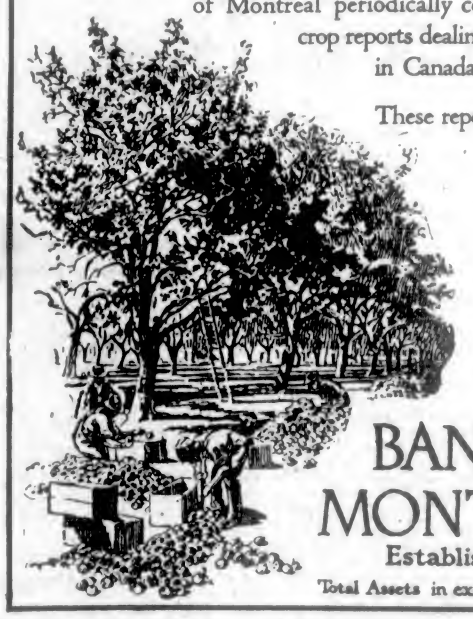

BANK OF MONTREAL

Established 1817

Total Assets in excess of $700,000,000

Tourists Due This Week Have Toured North to Alaska

The Alaska outing party of California Council, No. 880, Knights of Columbus, is expected in Victoria on Thursday. They have just visited the wonders of the northern British Columbia Coast and Alaska, as viewed by steamer.

The tour is headed by Mr. David F. Supple, of San Francisco, Supreme Warden of the Knights of Columbus, and Miss Frances O'Callaghan, Grand President of the Grand Jurisdiction, Young Ladies Institute.

The party's itinerary reads:

Left San Francisco, June 14; Portland, June 15; Seattle, June 16; Vancouver, June 17; thence through the "Inside Passage" to Skagway and return on the Canadian Pacific steamship Princess Louise, returning to Vancouver, Victoria and Sound ports, June 25; Seattle, June 26; Portland, June 27; return to San Francisco June 29.

Enters Bear's Lair; Mangled to Death

NORTH BAY, Ont., June 22.—Eugene Genereaux, an unarmed farmer, was mangled to death when he unwittingly entered the lair of a bear with two cubs in an old house a few miles from here yesterday. Blood-spattered walls and the badly-mangled body, one hand chewed off, were discovered by a search party. Genereaux had gone near the house to pick rhubarb and entered the house, laying the rhubarb on the porch. It is believed the bear, a female, attacked Genereaux as he neared the cubs, for there is evidence that the bear had been using the old house as a lair and had two cubs with her. Genereaux was 38 years old and leaves a widow and four small children.

Blind Pianist Wins Prize

QUEBEC, June 22.—Paul Doyon, a blind pianist of Montreal, won the 1925 prix d'Europe on Saturday in the annual competition held at the Quebec Academy of Music. The prix d'Europe consists of a purse of $3,000 and was founded by the Provincial Government some years ago. It entitles the winner to two years in Europe.

Ten Million Bottles—

EVERY year ten million bottles of Dr. Caldwell's Laxative Syrup Pepsin are bought by people who recognize the value of this great laxative as a builder of healthy bodies through the relief of constipation.

This tremendous popularity has been built on confidence. The formula originated and used so successfully by Dr. Caldwell in his own practice has never been changed.

Unlike so many laxatives it has no bitter or nauseous taste. It is a compound of plant drugs proven to be beneficial to the human system without creating habits or injuring the system with mercurials or narcotics.

Dr. Caldwell's Laxative Syrup Pepsin is particularly recommended to mothers as a pleasant-tasting and effective laxative for children. You can safeguard their health by checking colds and fevers through the use of this great family medicine.

For sale in all good Drug Stores

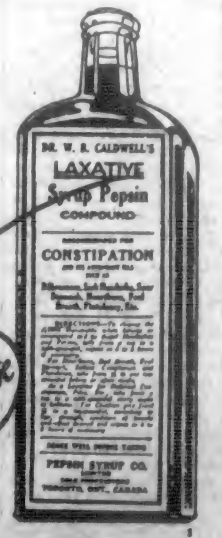

a Laxative

Dr. Caldwell's Laxative

SYRUP PEPSIN

The Daily Colonist

Established 1858

The Colonist Printing and Publishing Company, Limited Liability

J. L. Tait, Business Manager

Subscription Rates by Carrier and by Mail in Districts Contiguous to Victoria, Served by Colonist City Carriers:

Yearly $12.00
Monthly 1.00

Subscribers in ordering change of address should be particular to give both old and new address.

Subscription Rates by Mail:

To Canada, Great Britain, the United States and Mexico, except districts as above:

Yearly $6.00
Half-Yearly 3.00
Quarterly 1.50

All subscription rates payable in advance. Mail subscribers are requested to make all remittances direct to The Daily Colonist.

Tuesday, June 23, 1925

OAK BAY REAL ESTATE

The company known as Oak Bay Lands Limited is to be congratulated upon having revived interest in real estate values. What it has really done is to create optimism in the local realty situation by showing the inspiration of home truths through intensive advertising. It has made an appeal to civic patriotism, to the people's belief in their own resources, and it has been justified to the full in its faith. What it has done, more than the actual sale of over 100 lots of real estate in the Oak Bay Municipality, is to promote a building campaign. Many homes will be erected on the lots purchased and through that medium there is certain to arise a new feeling of optimism in the value of home ownership. The Oak Bay Lands Limited adopted a courageous course. It carried out its campaign in the face of much criticism intending to depreciate the purpose it had in view. What it has accomplished is well worth while. It has lifted the burden of reverted lands in the Oak Bay Municipality, and it has shown that, by a properly organized campaign, confidence can be restored in real estate values.

What has been done in Oak Bay should inspire Victoria. Real estate values here have reached a low ebb, lower than there is any cause for in the way of legitimate justification. They are in that condition simply because those who have the lands for sale seem to lack the courage to place them before the public and tell the facts of the situation. We have not a doubt that values within the municipality of Victoria, proportionately speaking, are equally as good as those in Oak Bay. In the latter municipality those values have become enhanced within the past week because people have been told in outspoken language what are the conditions and prospects. They should be told in the same way what is the outlook in Victoria. Our City Council has been recreant to its duty towards municipal prosperity in its handling of the reverted lands situation. It has been urged again and again to promote a campaign of advertising, but it has been deaf to all entreaties. Its methods are wrong, and what the Oak Bay Lands Limited has done prove them to be in error. The present Summer affords an ideal opportunity to prove the values of Victoria real estate. It is simply a question of re-educating the people. Those people have faith, but it is dormant. An advertising campaign putting forward the facts of the situation could not fail to bring about a progressive programme of building.

COMMUNISM AND TRADE

A recent review by an Atlantic writer presents a picture of economic conditions in Russia which will no doubt prove disquieting to the admirer of the Communistic idea, however much he may be encouraged by the strength and apparent stability of the political fabric created by the revolutionists of that much-enduring country. Russia presents to the world today the unique spectacle of a political system, stable almost to the point of stagnation, and a confused and transitional economic condition without historical precedent.

The Communists have apparently consolidated their political power and are able to maintain a dictatorial control of legislation, police and army, the courts, the schools, and the press, by the iron discipline of party organization. For the present at least the Soviet Government is enjoying a period of unbroken political calm. Its enemies are many numerically, but are without any common programme, and remain disorganized, weak, inactive, and indeed helpless. The economic difficulties of the Government, however, are very real and are not of a nature to be overcome by mere party loyalty. A programme which nationalized industry, forbade private trade, and conscripted all citizens for the purposes of industry, was perhaps inevitable during the period of blockade and civil war. It broke down as a system of production in time of peace, and peasant revolts against requisitions, the desperate food conditions in the cities, and a general economic breakdown drove the Soviet Government in 1921 to make certain important changes in its policy. A fixed tax took the place of the previous requisitioning of the peasants' grain, private trading within Russia was made legal, a monetary system was restored, greater freedom was granted to the "co-operatives," and more responsibility laid on the managers of state industries.

During the three years which followed these reforms, industrial production has trebled and is now about one-third of the pre-war figure. The export trade is improving at an equal rate. The deficit in the State Budget has decreased and the currency is becoming steadier; but the material condition of the majority of the peasants is still very bad. During the last year and a half unemployment has been increasing, a condition due to the demobilization of the former huge Red Army, the large reduction in the number of governmental workers, and the rush of peasants from the poverty-stricken villages to the cities. While some changes have been made in Russian economic policy, the Communists are determined to preserve that policy in its main outlines. They will retain State control of transport and essential industries and the State monopoly of foreign trade. They will continue to direct the banking system and maintain co-operative stores in competition with those opened by private individuals; and they do not hesitate to banish or imprison any merchant or speculator whose activities are obnoxious.

There are factors which are apparently beyond the control even of a Communist government. It is comparatively easy to find or train political leaders and administrators passionately devoted to the cause. To find expert managers of factories, sales directors, and heads of departments among the faithful is not so easy. The Communists are not usually technical experts and the technical experts are frequently opposed to Communism. The problem is to avoid appointing either the Communist who is likely to wreck the enterprise through lack of technical knowledge, or the seasoned technical expert who may wreck it by selling state property cheap to private speculators with incidental profit to himself and higher prices to the ordinary customer.

POLITICIANS AND THE PRESS

As an offshoot of government by the pen and the tongue one advantage that Canada enjoys over Great Britain is that Cabinet Ministers in this country do not write for the press for value received. The practice in Britain has been subjected to a lot of criticism, and mostly the criticism is justifiable. On the strength of their names, and very often on little else, Cabinet Ministers in the Old Country have been reaping liberal remuneration by contributions to the press. This practice is unfair to working journalists. It is unfair to the Government to which the Cabinet Ministers belong because there is a liability that such literary politicians will be influenced in what they write by newspaper proprietors. It is no argument to say that a Cabinet Minister should not as properly embody his views in an article as in a speech. The latter, however, is made in the course of duty and in the proper place. The article is written, nine times out of ten, solely for the payment that will be made, and that payment is almost always out of proportion to its worth.

Cabinet Ministers' writings always raise doubt in the public mind as to whether the views put forth are governmental or otherwise. A Cabinet Minister is supposed to speak with authority, and, presumably, he should write also with the same authority. Since he is paid as a Cabinet Minister he should not be paid for writing as such, over and above his remuneration from the State. It is a practice that is resented by the working body of newspapermen and it is by no means enthusiastically received by the public at large. A Minister of the Crown may be a journalist, but he should not be a practising newspaperman while in office. The press may be an adjunct of government in a sense, but it should not be such an adjunct as to replenish the pockets of politicians for saying what they are already paid to say. It is a practice that, happily, does not prevail in this country and one that we hope will never come into vogue here. There is so much publicity, and often spurious publicity, given to the utterances of politicians that this country, as well as other countries, deserves to be saved from any further airing of views from such sources.

The State Superintendent of New York points out that if a Lloyd's claim should be refused that organization has no assets that could be proceeded against in New York State. That is undoubtedly true, but it is an extraordinary attitude to take about the most famous insurance institution in the world. Lloyd's has never been known to refuse to pay any legitimate claims. In spite of the New York State Superintendent, the reputation of Lloyd's will remain unhurt, and American companies will continue to take out policies with Lloyd's. They have to, in fact, as it is willing to take greater risks than any other institution.

The Toronto Telegram says: "Tourists who insist upon making an offensive display of their own flag in a foreign land are looking for trouble. The flag is too sacred an emblem to be worn as a chip on anybody's shoulder. Those whose feelings require the display of their own flag must learn that common courtesy requires that it be accompanied by the flag of the land in which they travel."

Accident at Nelson

NELSON, June 22.—Two were hurt when A. C. Yoder's car went over the bank yesterday afternoon near Bonnington, when the road crumbled four feet from the edge as he turned out for a stranger. Mr. Yoder fractured a rib and was badly wrenched, and his sister-in-law, Miss J. McGrady, was cut on the head, but his wife and three children and a boy named Hardie, cured of a crippled condition by the Rotarians, were unhurt. As the car went off Mrs. Yoder threw her little girl on the road.

Notable Anniversaries

The Battle of Plassey, fought on June 23, 1757, is commonly recognized as one of the decisive conflicts recorded in the world's history." It settled the question whether British or French influence was to prevail in India, and made secure the foundation of the great Indian Empire which Britain was to hold in the Orient, with Robert Clive as its first architect. Clive had won renown by his brilliant capture and defence of Arcot, and in other encounters with the French and their native allies, but his great fame as a military leader came chiefly from his victories over Seraj-ud-Daula at Calcutta and Plassey. The former battle was fought to avenge the atrocity of the Black Hole of Calcutta perpetrated by the Nawab, and the Plassey conflict was forced on the British by the efforts of the French and the Bengali chief to drive them from India. There was a great disparity between the opposing forces; Clive had under his command only 1,100 Europeans and 2,100 native troops, with ten field-pieces, while Seraj-ud-Daula had drawn up an army of 18,000 horses, 50,000 foot and 53 pieces of heavy ordnance served by French artillerymen. It is related that Clive at first hesitated to face such great odds, but finally decided on combat, trusting partly to the aid of Jeffier Ali, the Nawab's chief officer, who had come to an agreement with the British general. Clive's victory was complete; the Nawab became a fugitive, and Britain's power in India was firmly fixed.

Report of Comite France-Canada at Annual Meeting

Major Longstaff Gives Report and Tells of Recent Visit to Paris—Of Interest to British Columbia.

The annual meeting of the Victoria Comite of France-Canada was held last Thursday evening at Seabank, Highland Drive, when the usual reports were given and business enacted. The president of the association is Major F. V. Longstaff; secretary, Mr. G. H. Gardiner, 1273 Hampshire Road; treasurer and librarian, Mr. H. S. Henderson, Victoria Book and Stationery Co.; corresponding secretary, Madame Sanderson-Mongin.

There is now a splendid library of French books at the Victoria Book and Stationery Co., where new members may be enrolled by the treasurer, Mr. Henderson.

In presenting his report, the president, Major Longstaff, gave an interesting account of his recent visit to Paris, accompanied by Mrs. Longstaff, when some of the French primary schools and headquarters of France-Canada on the Champs Elysees were visited. To the latter office, a copy of The Victoria Daily Times is sent weekly, and considerable interest is shown by the committee in the growth and life on Vancouver Island.

Mr. Manson Cannot Suspend Officials

That the Department of the Attorney-General has no power to dismiss the police commissioners of Point Grey involved in the abduction of Wong Sing, who is charged with the murder of Janet Smith, was learned today at the Parliament Buildings.

While in Vancouver on Saturday, Attorney-General Manson declared that he would see what action could be taken to prevent the police commissioners involved from carrying on their work until the case was finished. It is understood that officials of the department, after an investigation, reported that the department had no such power.

Forest Fire Situation Is Becoming Dangerous

Due to the continued spell of dry hot weather and the probability of the continuance of such weather, the forest fire danger has assumed alarming proportions, according to statements made by officials of the Department of Lands yesterday.

To date this year there have been 488 forest fires reported, as compared to 337 for the same period last year, and as against 393 for the year 1923.

A warning is issued to campers and others frequenting the woods to take all possible precautions against starting fires.

THE WEATHER

Meteorological Office, Victoria, B.C., at 8 p.m., June 23, 1925.

TEMPERATURE

	Min.	Max.
Victoria	48	68
Vancouver	50	72
Kamloops	48	90
Barkerville	44	76
Prince Rupert	42	66
Estevan	50	58
Calgary, Alta.	52	66
Winnipeg, Man.	54	74
Portland, Ore.	52	76
San Francisco, Cal.	52	68
Seattle, Wash.	52	70
Spokane, Wash.	76	84
Penticton	50	92
New Hazelton	44	78
Vernon	40	89
Grand Forks	54	88
Nelson	52	74
Cranbrook	52	80
Edmonton, Alta.	52	70
Prince Albert, Sask.	50	68

SUNDAY

Maximum	71
Minimum	55
Average	63
Minimum on the grass	46

Bright sunshine (20th), 15 hours, 18 minutes.

General state of the weather, fair.

MONDAY

Maximum	68
Minimum	49
Average	57
Minimum on the grass	47

Bright sunshine (21st), 13 hours, 18 minutes.

General state of the weather, clear.

FORECAST

Victoria and Vicinity—Fresh to strong southerly and westerly winds; partly cloudy, and not much change in temperature.

Vancouver and Vicinity—Light to moderate winds; partly cloudy and warm.

5.00 P.M. Reports

Victoria—Barometer, 30.12; wind, S.W., 30 miles; clear.

Vancouver—Barometer, 30.12; wind, S.E., 8 miles, fair.

Kamloops—Barometer, 30.16; wind, S.W., 6 miles; clear.

Barkerville—Barometer, 29.88; wind, S.W., 10 miles, cloudy.

Prince Rupert—Barometer, 30.12; calm; clear.

Estevan—Barometer, 30.06; wind, W., 4 miles; fair.

Tatoosh—Barometer, 30.22; wind, W., 4 miles; clear.

Portland, Ore.—Barometer, 30.18; wind, N.W., 4 miles; clear.

Seattle, Wash.—Barometer, 30.04; wind, N.E., 4 miles; clear.

San Francisco, Cal.—Barometer, 30.04; wind, W., 20 miles; clear.

Hon. A. P. Prowse Dead

CHARLOTTETOWN, P.E.I., June 22.—Hon. Albert Perkins Prowse, aged 67, of Murray Harbor, a member without portfolio in the Government of Prince Edward Island, died here Saturday. Mr. Prowse was a leading business man of the Province.

Letters to the Editor

No letter to the editor will be inserted except over the proper signature and address of the writer. This rule admits of no exception.

Elocution Competition

Sir,—A notice appeared in your issue of June 7 headed "Protest Adjudication." It referred to the elocution competition at the recent B. C. Musical Festival. It stated that nine of thirteen contestants signed a protest against the "validity of the contest," requested that it be declared "null and void," and further requested that a rehearing be given all competitors before "another more competent adjudicator." The notice stated also that a prize winner had signed the protest "in the name of justice, right and principle."

As this notice gives a quite wrong impression, and is besides insulting to the judge and also to the winner of the medal, I trust you will permit me to give to the public, through your widely-read paper, the facts of the case. There were 64 competitors in the elocution contest at the festival, and not thirteen as stated. There were 14 ladies, 37 girls, 12 boys and one man. They were all marked by the same judge, so that the notice should read "nine out of 64 contestants."

My pupil, Miss Dorothy Bissett-Thom, won the gold medal for elocution and she was much harassed by competitors requesting her to sign the protest. I advised her not to do so for the following reasons:

1. Before entering Miss Thom for the competition I carefully read the rules. Rule 16 of the official syllabus states "The adjudicator's decision shall in all cases be final." Rule 2 says "All competitions open to amateurs only..." I took the spirit of this rule to mean that no teacher should enter. Rule 24 says "All gold medallists of previous B. C. Festivals are not eligible to compete in solo classes. With regards to rules 2 and 24, one of the signatories to the protest has taught elocution and one is a gold medallist. I do not suggest that they wilfully broke rules, but I do suggest that in fairness to other competitors it is as well to read the rules before entering any contest.

My comment on rule 16 is this: Having read the rules, Miss Thom and myself tacitly agreed to accept the decision of the judge, and in my opinion a teacher or competitors who does this is bound in honor to accept that decision. I also heard Dr. Sedgewick beforehand in order to form my own decision as to his capability. I found him a scholar and a gentleman, with fine natural poetic taste. I naturally regretted very much that his viewpoint was academic and scholarly, rather than technical and scientific, but I judged that at any rate he was sans peur et sans reproche, and therefore possessed of one of the finest attributes of a judge. I myself marked every competitor on every point of technique, for my own satisfaction, because if this is done the result is arrived at in a cold scientific way and does not depend upon the general impression given by a competitor. Looks, dress or age may unconsciously influence a less scientific method of marking. I was well able to form an opinion as to the respective merits of competitors. My judgment has been formed and a discriminating ear trained by constantly hearing the best elocutionary art London can produce. I entered a girl pupil who certainly deserved a place of honor and she was not mentioned, but having accepted rule 16 I could not and did not protest.

It will be very obvious from the above why I advised my pupil, Miss Bisset-Thom, not to sign that protest. Furthermore, I had written to the committee suggesting that, in future, a form should be signed by each competitor that the rules had been read and adhered to. It seems incredible that anyone should demand that a judge's decision be set aside, regardless of the implied insult to the judge and the danger to future festivals of creating any such precedent.

The part of competitors is to do their best and keep the rules. If they fail to win a medal let them learn the spirit of "It's not for the sake of a ribboned coat.... Play up, play up, and play the game" (Sir Henry Newbolt), and let them learn, too, this one thing, to lose nobly, to say with Browning:

"What if I fail of my purpose here,
It is but to keep the nerves at strain,
To dry one's eyes and laugh at a fall
And baffled get up and begin again."

MARION ORD

1712 Fairfield Road, Victoria, B.C., June 18, 1925.

The Sunlock Group

Sir,—Will you please correct an error, concerning my short story on mining given to you by Mr. Shanks? It should have read "several thousand tons now blocked out in the Sunlock group," instead of "several tons." Reading it as you have it printed, makes me look very foolish.

FRANK E. P. SLAVIN, M.E.

1025 Queens Avenue, Victoria, B.C., June 22, 1925.

"Flag Precedence"

Sir,—Will you please publish the following piece about "Flag Precedence," to which there is allusion in today's paper? It seems that your paper is afraid to publish anything that is not exactly complimentary to the Americans. You surely must know that the Yanks have never once considered our feelings in anything, and publish the most insulting things about us. I have read articles in their papers that made my blood boil with indignation.

You did not publish my piece that I sent about the Harding statue, and that is not fair.

I would like to reply to Norton Dolph, of Tacoma, Wash., who says in his reply to "Flag Precedence" that his nation (the United States) loaned its sons to Great Britain during the Great War.

I would like to remind him, and others who are wrongly informed about this, that what the Yanks did in this war was not done to help us, but to help France, because the French helped them against England during the American revolution. "Our great debt to France" was the cry heard everywhere when the question was discussed about their entry into this war.

The Americans had German flags flying in Washington, D.C., in honor of the German victories, when whole armies of our splendid Canadian boys were being killed by the terrible German gas.

The Americans are not our friends, never have been, and I do not think they ever will be. They are a too mixed population to be the friends of any one nation or of anything but the almighty dollar.

We have a great and wonderful British Empire that contains every kind of climate—tropical, semi-tropical, temperate, arctic and semi-arctic. We could grow and make everything we need if we would be more patriotic and keep our money within it. We could be independent of any other nation.

Let us protect our flag in every way possible, and force all foreigners to respect it. Let us also work hard for "Trade within our Empire."

(Mrs.) R. INGLIS.

Garden City, Saanich, B.C., June 21, 1925.

Flags as Decorations

Sir,—Your editorial of the 19th inst. with reference to the parading of a foreign flag through the streets of Victoria was timely and to the point. But there is a greater flag question which should be taken up, that is, the desecration of our national flags by using them as means of street decoration. Victoria people boast of their city being a super-patriotic city, and patriotic societies galore are among your organizations. This being the case, it is more to be wondered that the merchants should fall for so tawdry a method of decorating the streets as to use our flags to do so. Many of your merchants, I am pleased to see, did not fall for the proposition, and had not put up these so-called street decorations.

Then again, on Friday I saw a workman, he must have been a city employee, placing some shields and more flags on the lamp posts. I should think that the mayor and aldermen of your city would have more brains than to use this method of decorating, but I suppose they have been carried away by the proposers of this method. I am sure if the mayor and aldermen and the members of the Chamber of Commerce were made acquainted with this method of flag desecration they will, or the majority of them, take steps to have this abuse remedied. It would look a great deal better if fancy flags and banners were displayed on the streets than if our national flags were used.

Then again, there seems to be a ready way of decorating motor cars, etc., by draping them with flags. This also is an abuse of our ensigns. There is lots of colored bunting to be had that would look better and have a better effect on the spectators.

A few days ago an American, in Vancouver, removed an American flag from an auto where it was being used as a decoration. Upon being remonstrated with, he stated that "it was out of place where it was." More power to his arm.

We have regulations in this province governing the use of flags in our public schools. The teachers are supposed to teach the children to reverence our national ensign. But how can they be taught to reverence the flag if they see it daily used as a method of advertising and cheap decoration.

It may be that many of the merchants will not want to change their method of decoration upon the ground that they have the flags on hand, but if this is so, they are very cheap in their patriotism.

The mayor and aldermen of your city should take steps before the date of the opening of the Carnival to have this abuse abated, as they will no doubt be a laughing stock for the people of other Canadian towns who may visit your city.

R. NEIL MACAULAY.

R.M.D., Sidney, B.C., June 20, 1925.

SUPERTWIST BACK OF GOODYEAR MILEAGE

THE ever-increasing mileage which users report from all Goodyear Cord Tires—balloon and other sizes—is due in large measure to the amazing qualities of the exclusive, new, Goodyear cord fabric, SUPERTWIST.

SUPERTWIST is but one more in the long line of Goodyear achievements in tire construction. It is another evidence of what world-wide buying and selling in the tire industry means—greater opportunities for tire improvements, wider experience, lower costs. The Goodyear fabric mills where SUPERTWIST was developed are made possible only by world-wide Goodyear sales.

SUPERTWIST'S great virtue is its ability to outstretch other cord fabrics—to stand more punishment without breaking or weakening. Developed specially for Goodyear Balloons, it is now used in all Goodyear Cords—and only in Goodyears.

The Goodyear Selected Dealer has tires of SUPERTWIST in stock.

THE GOODYEAR TIRE & RUBBER CO. OF CANADA, LIMITED

Goodyear means Good Wear

GOODYEAR
MADE IN CANADA

WEILER AUTO SUPPLY HOUSE
1000 Douglas Street Phones 659, 669
Victoria, B.C.

BEGG MOTOR COMPANY LIMITED
935 View Street Phone 2058
Victoria, B.C.

Opium Charges Call Prominent Counsel Into Police Court

When Wong Goy Kow and Wong Sun face the magistrate on the charges of having opium in their possession there promises to be a hard-fought legal battle. The charge is a serious one, and in view of the fact that the two men are accused with having unlawfully sixty tins of the drug, a strenuous effort is expected on the part of the defence.

When bail was set it was named by Magistrate Jay at $10,000 in each case. This has been provided, and the accused are at liberty.

When the case was called yesterday morning an adjournment was asked for until Wednesday, when it will be decided whether the proceedings will begin or be further remanded. Mr. M. B. Jackson, K.C., appeared for one of the accused yesterday, while for the other Mr. O. J. Boulton, acting for Mr. W. J. Taylor, K.C., asked for an adjournment.

Victoria Is Much on The Map This Year

Despite the fact that the Victoria and Island Publicity Bureau has issued more descriptive folders this year than ever before, the demand is so great that it is found difficult to meet it. This is probably largely due to the strenuous publicity campaign which has been recently carried on, involving the continuous publication of articles descriptive of Victoria and the Island in various Canadian, American and English magazines.

The May and June issue of The Canadian Export Pioneer, a London (Eng.) publication, makes a special feature of an article on Victoria's three harbors, by Frank Giolma, profusely illustrated with photographs.

Eight pages are devoted to the same feature in World Ports, the monthly publication of the American Association of Port Authorities.

The tourist season has now opened in good earnest. One hundred and eleven visitors registered at the Publicity Bureau yesterday, which makes the record for the year.

International Agriculture

WARSAW, June 22.—Dr. W. A. Riddell, Canadian advisory officer at the International Labor Office, Geneva, was elected vice-president of the Economic Committee of the International Agricultural Congress which opened here today.

Detroit-Windsor Bridge

WINDSOR, Ont., June 22. — Announcement is made here that the proposed Detroit-Windsor international bridge is to be built and that the $12,000,000 required for its construction is to be furnished by J. P. Morgan & Co., of New York.

The New Oriental Limited

Finest Train to the East

NO Extra Fare

GREAT NORTHERN

Go Great Northern

TICKET OFFICE
916 Government Street
Telephone 699

Rose Repairs Glasses Quickly

ROSE is equipped to handle rush orders. When you have the misfortune to break your glasses, you will want them repaired in a hurry. So why not remember to "Rush them to Rose."

J. ROSE

Registered Optometrist and Optician

1013 Government Street

Phone 3451

FIFTY YEARS AGO TODAY

(From The Daily British Colonist of June 23, 1875.)

Beaver Rock.—A coffordam about ten feet square will be constructed over the centre of the rock. A shaft will then be sunk to a depth of twelve feet and four headings or drifts driven from the shaft. A large quantity of giant powder will be placed in the shaft headings and the whole exploded by electricity in about thirty days from date.

The Maude left at 7 a.m. yesterday for the East Coast. Amongst her passengers we noticed Messrs. Gordon Derrick, Pollard, Webb, O. M. Sproat and brother, M. T. Johnson, Stahlschmidt, Brodie and Mrs. John Johnson and children.

For Barclay Sound.—Mr. Sproat, accompanied by several gentlemen, started for Barclay Sound yesterday. The party will go to Quelicum, and from there will go to the Sound on horseback.

ESTABLISHED 1885

See Centre Window for Specials

Ladies' Strap Slippers and Oxfords, a pair.....$1.95
Men's Oxford Shoes, a pair.....$4.95

Maynard's Shoe Store
649 Yates Street Phone 1232

WHERE MOST PEOPLE TRADE

Speaking of the War

We are striving to keep thirty disabled soldiers in steady employment. What will happen to them if we fail?

YOUR SUPPORT—YOUR ORDER—IS NEEDED

The Red Cross Workshop
584-6 Johnson Street (Just Below Government) Phone 2169

Our Clearance Sale
CONTINUES FOR ANOTHER WEEK

T. N. HIBBEN & CO.
Booksellers and Stationers 1122 Government Street

RANGE REPAIRS

We carry castings for Enterprise, Moffatt, Fawcett, Gurney-Oxford, Buck and Lorain Ranges.

B. C. Hardware & Paint Co., Ltd.
718 Fort Street Phone 82

THORNE'S SHOE STORE

Ladies! Wear our "NATURE TRED" or "ARCH PRESERVER" Shoes. These are designed on Nature's line to give a true fit. The special constructed shank helps weakened feet to regain their normal strength, and keeps good feet strong and well through exercise.

Look for the Big Yellow Shoe Sign outside 648 YATES STREET

B.C. FUNERAL COMPANY
HAYWARD'S LIMITED
734 BROUGHTON ST
TELEPHONE 2235
ESTD. 1867

A PIANO

Is a Purchase That Will Last a Lifetime.

—a purchase that every member of the family can enjoy, and give the children the opportunity to learn the piano.

We offer you the choice of the three best—Knabe—Willis—Chickering. Terms to meet your convenience.

Willis Pianos
LIMITED
1003 Gov't Street Phone No. 514

BEST ISLAND COAL

Victoria Fuel Co., Ltd.
1203 Broad Street—Phone 1377
A. R. Graham E. M. Brown

Good Fir **WOOD** $4.00 Per Cord Load
LEMON, GONNASON CO. LTD.
Phone 77 2324 Gov't St.

Those Hands You Held—

on the porch, with the moon shining and the stars out—and everything.

Are they being roughened by hot water and hard soap doing the family washing?

There's no need for it, when "Semi-Finished" Laundry Service not only cares for all washing, but also takes most of the ironing off those hands.

SEMI-FINISHED
15 lbs. for $1.00

VICTORIA STEAM LAUNDRY CO. LTD.
Always The Best

The Name
Brunswick
Appearing on
Phonographs
and
Records
Always signifies the last word in quality and efficiency

641 Yates Pianos **KENT'S** Phone 3449 Phonographs Radios

FUNERAL NOTICE

A meeting of St. Andrew's Lodge, A.F. & A.M., No. 49, will be held in the Masonic Temple, Fisgard Street, on Wednesday, June 24, 1925, at 1:30 p.m. sharp, for the purpose of attending the funeral of our late Bro. Colin H. Merkley. Members of city lodges and sojourning brethren in good standing are requested to attend.

By order of the Worshipful Master,
M. J. LITTLE, P.M.,
Secretary.

OBITUARIES

MERKLEY — There passed away Sunday morning at his late residence, 510 Dunedin Street, Colin Henry Merkley, aged 53 years. He was born in Chesterville, Ontario, and had been a resident of this city for the past 33 years. The late Mr. Merkley was a member of St. Andrew's Lodge No. 49, A.F. & A.M. Besides his widow, he leaves to mourn his loss one daughter, Miss Myrtle Merkley, and one son, Lawrence Merkley, all in Victoria; also four brothers, Phillip and Chester, of Chesterville, Ont.; William, in Watertown, N.Y., and Erley Merkley, of Victoria. The remains are resting at the B.C. Funeral Chapel, where service will be held Wednesday afternoon at 2 o'clock, after which the cortege will proceed to St. Stephen's Church for service at 3:45. Interment will be made at St. Stephen's Cemetery.

CROSS—Funeral service for the late Mr. William Herbert Cross was conducted yesterday afternoon at 2:30 in the chapel of the B.C. Funeral Co. by the Rev. F. L. Stephenson. There was a large attendance of friends and many beautiful floral designs were received. Hymns sung were "Rock of Ages" and "Nearer, My God, to Thee." The remains will be forwarded today to Montreal for interment.

Toronto Merchant Robbed

TORONTO, June 22.—Morris Goldstein, owner of a chain of five stores here, was held up at the point of a revolver by two bandits on Sunday and robbed of $344. He had just completed a tour of the stores. The robbers took all the bills in his possession and left him the silver.

Huge Cast Will Fill Picturesque Parts in Pageant

Actors to Rehearse at Arena This Evening — Sale of Tickets Already Promises Success to Project

Tickets for the huge pageant to be held at the arena are selling so fast that tardy buyers will find themselves out of luck. This seems to promise a well-merited success for the giant production. A rhearsal will be held at the Arena this evening, starting sharp at 7:30 o'clock, and a special request for promptness has been made by Major W. Tayler, director.

Following is the cast:

Prince John .... L. Bullock-Webster
Richard the First (Coeur de Lion) ..... Maris Hale
Queen Eleanor (their mother).... ..... Vangy Bellby
Sir Wilfred of Ivanhoe ..B. D. Carley
Sir Brian de Bois Guilbert..... ..... A. S. Averill
Sir Reginald de Bracey, Prior Aymer (Prince John's Courtiers) ..... H. Allan and M. P. Barnes
Sir Waldemar Fitzurse (the Marshal) ..... W. Tayler
Earl Cedric (Father of Ivanhoe). ..... F. Ashley Sparks
Rowena (his daughter)..... ..... Eileen Allwood
Isaac (a Jew) .....G. Stewart Clark
Rebecca (his daughter) .Violet Knox
Sweyn (the village bully) .R. R. Webb
Hubert (his friend)..A. Legge-Willis
Gurth (swineherd to Cedric)..... .....G. H. Hallett
Robin Hood ..... Vincent Knox
Friar Tuck (his friend).....A. Bain
The Jester ..... W. Harkness
Elfreda (a Gypsy dancer)..... ..... Marjorie Spencer
Prince John's Head Forester.A. Silsby
The Leech .....J. Cadzow

Knights

Sir Louis de la Marck..W. J. Gordon
Sir Ralph de Vipont....G. G. Morrias
Sir Conrad Mont-Fitchet..... ..... K. B. Spurgin
Sir John de Liege .... E. J. Askew
Sir Phillip de Malvoisin..... ..... R. Evelyn Mitchell
Sir Robert Fitzwalter .....E. Eve
Sir Quenten Durward..... ..... J. C. F. Hyndman
Sir Alfred Beauchamp.H. Williamson

Ladies in Waiting

Mesdames Bruce, Latham, Tayler; Mdlles. Baker, Day, Mills, Price North and Simmonds.

Pages

Mdlles. Bryom, Bruce, Grimmond, Harlock, Hart, Pattullo, Spencer, Tingley, Torrence, Waterman, White, Young and W. Herbert.

Squires

Miss Eve and Messrs. Almond, Bruce, Finnerty, Grahani, Hill, Murray, Marchant, Sellers, Williamson and Spurgin.

Welsh Bards

Double quartette from the Arion Club—Messrs. Lewis, Hughes, McDonald, Morrison, Munro, Pontifex, Tupman and Williams.

Morris Dancers

Dance arranged by Mrs. Ruddock of the West End Players—Mdlles. Dale, Mercer, Rutledge, Ruddock; Messrs. Brydone, Dale, Watson and Pilcher.

Elfreda's Gypsy Dancers

Dance arranged by Miss Marjorie Spencer—Mdlles. Burnett, Hamlet, Sanders and Voeght.

Child Dancers From St. Margaret's School

Dance arranged by Miss Cussans—Mdlles. Cashman, F. Cumming, S. Cumming, Cross, Donnelly, Edwards, Goldsmith, Gillis, B. Gibbons, P. Gibbons, Jones, P. Pendray, E. Pendray, Pinhorn, Player, M. Sheret, K. Stoneham, Thompson, Walton and Schwabe.

Vendors, Wrestlers, Beggars, Mountebanks

Mesdames Colin, Cummins, Herbert, Hudson and Miss Cussans; Messrs. Floyd, Keith, J. McComb, Newell, Porteous and O. McComb.

Queen's Guards

Messrs. Jones and Wenman.

Heralds

Messrs. Hall, Bremner, Foster, Johnson, Mercer, Jackson, Park and Duffield.

Men-at-Arms and Foresters

Messrs. Branson, Acres, Bayliss, Carver, Clark, Corby, Campbell, Davis, Davies, Mair, Manson, J. McAllister Moore, Moss, Paulson, Trevor-Ford, C. Tomlinson, R. Tomlinson, Radbourne, Fell and Woolsey.

Norman and Saxon Nobles

Mesdames Chadwick, Ford, Fowler, Griffin, Harkness, Hind, Hobbis, Milliton, Price, Radbourne, Stewart-Clark, Shepherd, Stewart, Walker, Spencer, Power and Hicks; Mdlles. E. Birkeland, H. Birkeland, Clark, Chambers, Freeman, Griffin, Godfrey, Hobbis, Harris, Hemeon, King, Lawrence, Maurice, E. More, J. More, Nayamith, Otto, Power, Sjolander, Stark, Shepherd, H. Warren, M. Warren and Witty; Messrs. Hewett, Mildon, Walker and Mitchell.

Saxon Villagers

Mesdames Broadhurst, Creed, Corby, Corrin, Graham, Morrison, Rippingale, Ruddock, Sparks, Steadman, Richards, Zaia and Short; Mdlles. Addle, Andrews, Ashley, Anderson, Bent, Bensall, D. Baillie, K. Baillie, Boulden, Freethy, Hobbis, Hale Kinsman, McDonald, Moore, Pettigrew, Morrison, B. Pollard, E. Pollard, W. Pollard, F. Rippingale, G. Rippingale, Stewart, Spencer, B. Waterhouse, E. Waterhouse, Williamson and Wright; Messrs. Broadhurst, Campbell, Grievson, Hale, Howland, Hamber, Lever, McAllister, Moore, Oliver, D. Stewart, G. Stewart, Sutton, Thompson, Webb, Vance and Huffman.

Director, W. Tayler; Musical Director, A. Prescott; Business Manager, F. Allwood; Stage Manager, E. C. F. Allen; Assistant Stage Manager, Miss M. Spencer; Wardrobe Mistress, Mrs. W. Tayler.

Decorations by Mesdames J. Hibben, Newbury and G. Stewart Clark.

Properties by the Clyde Sheet Metal Works; E. Day, cabinet maker; G. Stewart Clark, and Messrs. Jeune, tent makers.

Hounds kindly lent by their breeder, A. Silsby.

Costumes designed and arranged by Mrs. W. Tayler.

Horses from B. D. Carley, of the Victoria Riding Academy.

Forty-one Judges Appointed

OTTAWA, June 22.—Forty-one judges have been appointed since December 6, 1921, it was stated in the House today in answer to a question.

City Accepts Gift From Shriners of Wild Mexican Boar

Ursus Kermodei, Victoria's little white bear that has caused considerable attention in Beacon Hill Park, will not be the only animal in the park. It will have a companion, a Mexican boar, which, by the way, already is in the park in a cage, not very far distant from Ursus.

The City Council last night, on the motion of Aldermen Cullin and Shanks, authorized the Parks Committee to accept the offer made by Gizeh Temple Shrine Band, of the young wild Mexican boar, which was given to the Victoria Shriners recently in the South by El Malda Temple, of El Paso, Texas.

Arctic Terror Days Recalled By Amundsen

Continued from Page 1

runway which we had so laboriously cleared. We halted at the end of the course and floated on the water. A dense polar mist, the first since landing, settled on us and prevented us from turning round and trying to take-off from the water course which was now behind us.

Ice Threatens Plane

Always one was on guard while the others slept. That night we were awakened by the cry of Feucht in German: "All hands on the ice at once." His alarm was followed by a terrific noise, the hissing and cracking of a great ice mass about to close in on us. Fortunately the ice slipped under the plane. As the lead closed our position was so critical that we removed the provisions for fear the plane might be crushed like an eggshell and sunk.

Then we started to prepare a new take-off course across the recently formed ice towards the position of the N-24, which was sticking up with her nose in the ice. When this was finished we made another start, but failed to get into the air.

Third Course Prepared

Disheartened but without other alternative, we commenced preparation of a third course. This took another twelve hours of grueling work. Just as we finished, the ice again pressed together, completely destroying the runway.

But now Riiser-Larsen, during a moment of good visibility, discovered a great floe. Examination showed that it would probably bear the weight of the plane, but that it would require ten days to prepare a take-off runway, due to the depth of snow all over it.

While working on a new slip by which to drag the plane towards the floe we came within an ace of losing the Wal, when the old pack ice began drifting through the new ice towards the machine. At tremendous force the ice moved within a foot of the boat, but we managed to get it safely out of the way. I have always found when it is darkest light is not far off.

Week to Clear Course

On June 7 we got the machine across the two wider fissures between it and the floe from which we were planning to make the final supreme effort to lift ourselves into the air. By evening, we had the plane on the floe. We took a week to clear 500 yards' runway of ice obstacles.

During this period we saw an auk and two geese. These fowl came from the north and circled about us curiously, then flew away to the northwest.

I feel certain that this indicates the existence of land to the northwest because Greenland was too far away for birds to be likely to come from. It is probable that MacMillan will find land if he covers thoroughly the northwest area.

Work Against Time

We worked feverishly always, every hour, fearful new pressure might destroy this course and all hope we still held for our lives. The nearest land, Greenland, was 300 miles away. The coast is inhospitable, so even if luck got us there we would likely starve. Cape Columbia was 450 miles distant. We decided by vote to make this our foot objective, if we were unsuccessful in our effort to raise the plane.

We discussed the two alternatives, to face death beside the plane while waiting the unlikely possibility of the ice splitting to form a lead favorable to a take-off, or to start for Cape Columbia on foot. We chose the latter, although it was far beyond our strength, food and equipment, as preferable to dying without physical effort.

Give Up, Then Go On Again

The great floe was covered with three feet of water-soaked snow. We were so exhausted after the first day's effort to clear away 500 yards with 12 yards width we had to give up. Again necessity inspired us. We found that we could tramp the snow under foot. Until June 13 we trod ceaselessly up and down, then longed for colder weather to freeze it and make it slippery.

By June 13 the temperature had dropped to 1½ below zero and the snow water froze with the wind northerly. The work required to get the plane into the course pointed southwards was awful. The next day was a half a degree colder.

We made two efforts to take off but the snow was not yet hard enough.

Final Day Arrives

On June 15, the last day by our agreement to work with the plane, we chucked away almost everything to lighten it, even half of our provisions. We even dressed lightly, having only enough gasoline for the bare eight hours to North Cape. It was colder, with a southerly wind, which was best to lift us. The runway was now well worked down and even, but after many previous failures we doubted our success. We had already failed five times.

After the usual breakfast, a cup of weak chocolate and three crackers, we were ready for the last attempt. Each realized that if we failed to rise we were doomed. Each felt as if he had flipped a card for his life. It was the most dramatic moment of my life.

The intensity still grips my mind.

(Captain Amundsen's story will be continued in tomorrow's Colonist.)

Presidents Jackson, Grant and McKinley used tobacco excessively.

Mr. Andros Expires On Returning From Discovery Island

Spent Afternoon on Trip to Gulf Island, But Was Taken Ill and Died Shortly After Reaching Home

Mr. De Carteret (Dick) John Andros, aged fifty-seven years, died suddenly at his home, 1429 Mitchell Street, Oak Bay, yesterday afternoon. The late Mr. Andros had spent the afternoon on a launch trip to Discovery Island, and apparently was in the best of health.

On his return to the Oak Bay Boathouse, Mr. Andros complained of being ill, but took the street car to his house, where he passed away before medical aid could arrive. Mr. Andros had been retired from active business for a number of years.

The late Mr. Andros is survived by his widow and three daughters, also two brothers, ex-Alderman E. B. Andros and Colonel R. C. Andros, of this city. The funeral is being delayed until the arrival of one of his daughters from San Francisco.

Dance Pupils Give Splendid Recital At Memorial Hall

Pupils of Mrs. Dorothy Wilson Please Large Audience—Toe Dancing a Special Feature of the Programme.

Memorial Hall was filled to capacity last evening for the recital given by the pupils of Mrs. Dorothy Wilson. Great credit is due Mrs. Wilson for the splendid performance of her pupils. It is only a few months since Mrs. Wilson opened her studio. Following the recital, the pupils presented Mrs. Wilson with a beautiful bouquet, in appreciation of her many kindnesses. The programme was as follows:

The Enchanted Forest—Marilyn, Rita Gallie; water sprite, Doreen Crowther; fairy queen, Phyllis Addison; fairies, Jean Brown, Phyllis Elliott, Barbara Miller, Doreen Nicholson, Adela Bell, Barbara Curtin; bunnies, Baby Wilson, Baby Daisiel; wood nymphs, Kathleen and Eleanor Abbott; flowers, Geraldine Leeming, Peggy Flager, Phoebe Riddle, Rosie Wratten; butterflies, Dorothy Bird, Evelyn Hibberd, Dorothy McKillop, Vince-Virginia Johns.

Solo—Georgina Dowdall.

Hungarian Folk Dance — Muriel Allen, Frances Cameron, Erna Stratford, Gertrude Taylor.

Solo—Lillian Toye.

Irish Jig—Mary Shaw, Kathleen Abbott, Dolly Brox, Kathleen Gaiger, Peggy Fisher, Rosie Wratten.

Solo—Jean Brown.

Baby Chicks — Phyllis Addison, Doreen Crowther, Phyllis Elliott.

Solo—Georgina Dowdall.

Rendezvous—Sheperdess, Miss M. Hartree; shepherd, Miss D. Hartree; dancers, Lillian Toye, Doreen Wilson, Vince-Virginia Johns, Lillian Welsh.

Gypsy Dance—Misses B. Barnett, W. Tunley, B. Richards, E. Cullingford.

Jazz Pierrettes—Misses Doris Jewell, Mabel Rutledge.

Solo—Gwen Addison.

Dutch Dance — Doreen Wilson, Gertrude Taylor.

Egyptian Ballet—Incense bearers, Vince-Virginia Johns, Lillian Welsh; temple dancers, Misses B. Barnett, G. Noel, P. Sheppard, N. Cassidy, M. Hopwood, E. Marshall.

Solo—Miss Mona Jewell.

Russian Dance—Misses Doris Jewell and Mabel Rutledge.

Solo—Doreen Wilson.

Spanish Dances—Carmena, Miss W. Tunley; Marcheta, Miss M. Tyrrell; Rosia, Miss P. Sheppard; cafe frequenters, Messrs. Savory and Chiverall.

Miss Pauline and Miss Mabel Wade acted as accompanists.

Motorists Postpone Island Itineraries In Favor of July

Tourist travel on the Island has not yet reached that measure of development which had been expected when the motoring season opened early this Summer. Probably not until the end of this month will the floodtide move this way, when the schools have closed and it is feasible to bring children without interrupting their studies.

There are small parties to be seen camped at the various automobile parks throughout the Island, but as yet there are not the numbers which the exceptional efforts of the past two years has led those who cater to this class of travel to anticipate.

The motor camps, for the greater part, are in an excellent state of equipment, certainly the equal of those in the neighboring state of Washington, while the hotel accommodation this year shows improvement in many respects.

The standard of the motor tourist is still high on the Island, due probably to the fact that the border regulations for tourists and the physical location of Vancouver Island both tend to keep away that undesirable class which occasions so much trouble in other parts of the country.

Next month the tourist travel is expected to reach its peak, when the motorists throng from all parts of the Pacific Coast to this treasure island.

Exceptional Values in

Summer Dresses

For Misses and Small Women

$15.00

A specially purchased group of dainty dresses, which we have been able to place on sale at a remarkably low price. The selection comprises flat crepes, crepe de Chine and printed crepes in charming shades and pleasing styles. Your inspection is invited.

Phone 3983 **Scurrah's** LIMITED 728-730 Yates Street

The Finest Sprinkler Made

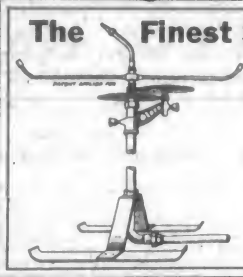

—and it is made in Victoria. Economy Sprinklers are made in several sizes and are particularly useful for watering large areas of lawn and shrubbery. See them here. Prices from $5.00

DRAKE HARDWARE COMPANY, LTD.
1418 Douglas Street

DUTCH BULBS
Book your orders before July 15 for Special Bulbs or Bulbs in quantities to assure delivery this Fall.
SAVORY'S LTD.
1421 Douglas St. Phone 1024

"RADIANT" ELECTRIC IRON—SPECIAL
$3.45
Murphy Electric Co.
Phone 120 722 Yates St.

Mens work is from Sun to Sun
Womens work is sooner done
with.

Sally Ann CLEANSER.

SALLY ANN Cleanser quickly removes all forms of grease and stains. Polishes silverware, brass, copper, nickel; removes grease and burnt-in stains from cooking utensils; water rust spots from sinks; fingerprints from painted walls and woodwork. There are scores of other uses around the house for *Sally Ann*, too! A wonderful natural water softener—it's good for the hands, leaving them soft and white. Never scratches.

WESTERN CLEANSERS LIMITED
CALGARY, CANADA

MADE IN CANADA

Don't take chances

Your Safety
Depends Upon Your Brakes

The RAILROADS employ men to do nothing but inspect their brake systems. The average motorist NEVER looks at his. Drive in today and let us inspect them. Perhaps all they need is proper adjusting.

RAYBESTOS BRAKE STATION

Thomas Plimley, Ltd.

Broughton Street Phone 697 Victoria, B.C.

SPECIALS FOR TODAY

Lanka Tea, 1-lb. pkg.	59c	FREE—Lifebuoy Soap. Buy 3 cakes for 28¢, and we give you 1 cake FREE	
Globe Pears, per tin	15¢	Nice Pot Roasts, lb.	12¢, 10¢, 8¢
Certo, per bottle	32¢	Nice Lean Brisket, lb.	12¢, 10¢, 7¢
Hops, ¼-lb. pkt.	7¢	Fresh Tripe, per lb.	10¢
Paradise Island Sliced Pineapple, reg. 20c tin for	16¢	Beef Shanks (whole or half), lb.	6¢
B.C. Sugar, 20 lbs.	$1.35	Lambs' Heads, each	15¢
B.C. Sugar, 100 lbs.	$6.75	Fresh Halibut, per lb.	20c
Shredded Wheat Biscuit, per pkt.	12c	Social Tea Biscuits, nice and fresh, per lb.	25c

H. O. KIRKHAM & CO., LTD.

Grocery Phones, 178 and 179 Fish Dept., 5881 — 612 Fort Street — Provision Dept., 5890 Meat Dept., 5891 — Fruit Dept., 5892

Dictograph Phones $6.00
Genuine R. V. C. $4.00

WESTERN CANADA RADIO SUPPLY, LTD.

642 Fort Street Phone 1949

COAL

Get Winter Coal in Now

And distribute much of your housekeeping expenses all through the year. We sell only the best grade of Vancouver Island Coal.

J. E. PAINTER & SONS
617 Cormorant St. Phone 536

Old Country Gun Maker

TENNIS RACQUETS RESTRUNG
I Make Gun Stocks
Barrels bored, straightened, browned or blued. Repairs and alterations of every description.
First-Class Guns Bought and Sold.

JAMES GREEN

1319 Government Street Phone 1734

STEWART
SELLS GOOD SHOES
1321 DOUGLAS ST.

LADIES!

Save Money on Your Summer Suit

No ready-mades—but made to order. Same prices for men. New Summer lines are in.

CHARLIE HOPE

1434 Gov't St. Phone 2689

as close to you as your telephone!

—says Taxi Ted.

Remember—OUR SERVICE IS AS CLOSE TO YOU AS YOUR TELEPHONE. We pay strict attention to all business or social calls. At your disposal day and night—just call 467 or 7075.

Veterans' 50c Taxi

742 Yates St. Phones 467-7075

Boy's Body Found

WINNIPEG, June 22.—The body of a five-year-old boy who was drowned during the flood in the Birch River district, was recovered from the Birch River yesterday, three miles from where he was last seen playing on a raft, on June 15.

Canadian Medical Men Assembling at Regina

REGINA, June 22.—Forming a vanguard of more than 500 medical and surgical practitioners who are expected in Regina for the fifty-sixth annual convention of the Canadian Medical Association, members of the Canadian Medical Association council convened here today to deal with internal policies, resolutions, and the legislation of the organization to be submitted to the convention proper, which gets under way Wednesday morning.

ANNOUNCEMENTS

St. Mary's Oak Bay, garden fete and sale of work, held by the kindness of Mr. and Mrs. Gibson, York Place, Wednesday, June 24. Lady Percy Lake has kindly consented to open sale at 3 o'clock. Band plays during afternoon. Stalls of fancy and useful articles, besides home cooking, ice cream, golf competitions, fortune telling. Those wishing to make reservations for bridge tables please phone Mrs. Boyd, 6086L, or Mrs. W. Scott, 3391Y. Admission, 10c. Tea, 25c.

Anchorage Tea Gardens, Brantwood Bay. Every provision and accommodation for the holiday maker and picnic party provided. Come once and you will surely come again. Afternoon teas our specialty; home cooking. Boats, canoes and power boats with fishing tackle for hire. Take C. & C. stage or Murphy stage opposite Dominion Hotel.

Opening Day of Carnival Garden Party, Lady Douglas Chapter, I. O. D. E., at Mrs. J. C. McIntosh's, Oak Bay, on Friday, from 3 to 6 o'clock. Numerous attractions. Tea, strawberries and ice cream. Band. Admission, 25c; children, 10c. Visitors welcome. Take Oak Bay car.

Superfluous Hair permanently destroyed. Moles successfully removed; scientific, antiseptic, safe; absolute cure guaranteed; 16 years' practical experience. Miss Hanman (certificated London specialist), 22 Winch Building.

Party Postponed. Owing to unforseen circumstances, Camosun Chapter, I.O.D.E., has postponed its bridge and mah jong party planned for Wednesday evening, June 24, at the residence of Miss Agnew.

Violin and Piano Recital by pupils of Mr. and Mrs. E. Semple, First Congregational Church, Quadra Street, Tuesday, June 23, at 8 p.m. Steinway grand piano used by courtesy of Fletcher Bros.

H. Crocker, 1190 Fort Street. New Method Arch-Supports made for your feet, from casts of your own feet. Satisfaction guaranteed. Mornings, 9 to 12. Evenings, 7 to 9.

Now Retailing at 45c—No better butter made. Ask your grocer for fresh churned Salt Spring Island Creamery Butter.

Organ Recital, St. John's Church, Tuesday, 8 p.m. Soloists: Miss Wise, Miss Carter, Mr. Roberts and Mr. Palmer. Collection will be taken.

When Planning Your Trip to the Old Country, consult the Canadian Pacific, agents for all Atlantic steamship lines.

Just the Thing for Camping! A Permanent Wave will last the season. Greatly reduced prices. Hairdressing Parlors, David Spencer, Limited.

Best Souvenir of Victoria. Local scenary paintings, $2.00 up. 612 View Street.

Cadillac "8" Sightseeing Trips and Island Tours a specialty. Fred J. Holland. Phone 4946.

Dr. Hugh Clarke, Dentist, 412-14 Central Building. Hours by appointment. Phone 1566.

Book Your Tickets with the Canadian Pacific, agents for all Atlantic steamship lines.

Goats' Milk Delivered—Weights, phone 4055O.

Dr. A. J. Gillis, Dentistry, Suite 502 Campbell Building. Phone 2354.

School for Dressmaking. Phone 4169.

Miss H. Moore, Taxi. Phone 151.

New Trade Is Predicted for The Far East

Mr. Frank Eldridge, Chief of Far Eastern Division of U.S. Department of Commerce Sees Expansion

Chief Asset of U. S. Is Mass Production

China and Japan Unable to Compete — Impressed by Unexploited Rubber Territory in Philippine Islands

"The Far East—growing, flowering industrially, raising its standard of living continually—will be some day one of the greatest markets for the manufactured articles of the United States and Canada," said Mr. Frank Eldridge, chief of the Far Eastern division of the United States Department of Commerce, in an interview on his arrival here from the Orient on board the President Madison. Mr. Eldridge is on his way back to New York after a tour of the Far East that has taken him to the Philippine Islands, Borneo, Malaysia, Siam, Hong Kong, Shanghai, Harbin, Tientsin and other parts of China and Japan.

"The mass production of America is something that the countries of the Far East will not be able to develop themselves for perhaps a century," continued Mr. Eldridge. "Is is its greatest asset in commerce with countries in that part of the world. It enables us to undersell domestic manufacturers in the Orient who could not possibly produce goods in such quantity and find a market for them. The time will come, however, when the Far East will develop a market for its commodites turned out on a large scale, when, for example, the demand for automobiles will be so great that it will be profitable for the Japanese or the Chinese manufacturer to turn them out in the same quantity as in America.

"But, until that distant era arrives, America's trade will be on a decided increase with the Far East. It is the advance in the standard of living in Japan that has made it possible to build up such a commerce there. The same change is in progress elsewhere, and the more it is encouraged the greater tha market."

What Mr. Eldridge was most particularly impressed with while on his tour was the large unexploited area on Mindanao Island, in the Philippines, from which a large quantity of rubber could be produced. He pointed out that it would be the only source of supply of this commodity on American territory, but that the most that it could yield would be but 15 per cent of the consumption in the United States.

Many Leading Passengers on Board Madison

Liner Docks With $8,000,000 Cargo and Unusually Large List of Passengers From the Far East

Has Speedy Voyage

Experiencing unusually fine weather and making a trip almost equal in speed to her record voyage, the Admiral Oriental liner President Madison, Captain P. Quinn commanding, docked from the Far East late Sunday night with nearly 500 passengers and a cargo valued at $8,000,000, including 2,500 bales of silk valued at $3,000,000. She arrived one day ahead of schedule.

There were 112 saloon passengers on board, many of whom debarked here, while the Chinese steerage brought the list to a total of 470 passengers. After discharging freight here the liner cleared for Seattle, her home port, where she arrived yesterday morning.

Prominent among the passengers on board were: Harold A. Bedient, professor of organic chemistry, Fukien Christian University, Foochow; E. Clinton Earle, chief engineer of the port of Manila, and vice-chairman of the Manila Harbor Board, on a visit to the States; Frank R. Eldridge, chief of the Far Eastern division of the United States Department of Commerce; Robert MacIntyre, of the Paramount Film Corporation; Myron Simon, head of the China-Java Export Company, of Shanghai; Charles B. Spofford, jr., American Trade Commissioner for India, Burma and Ceylon, with headquarters at Bombay, who will attend the Foreign Trade convention at Seattle; Henry George W. Woodhead, manager of Tientsin Times, and publisher of the China Year Book, who has been engaged in journalism in China for the last twenty-three years, and Herbert S. Wooley, president of the Wooley & Company cigar manufacturers, of Manila, making his sixth round trip.

HER HEADACHES WERE SO BAD SHE COULDN'T DO ANYTHING

Once the head starts to ache and pain you may rest assured that the cause comes from the stomach, liver or bowels, and the cause must be removed before permanent relief may be had.

There is no better remedy for headaches of every description than

BURDOCK BLOOD BITTERS

as it removes the cause of the headaches in a way that no other remedy will do.

Mrs. Wm. Helpard, Lower Stewiacke, N.S., writes:—"I suffered for a long time with my head. It would ache and ache until it made me so sick I could not do anything, but after taking four bottles of B.B.B. I feel that I cannot recommend it too highly to all those suffering from headaches of any kind."

B.B.B. has been on the market for the past 46 years and is recognised by all who have used it to be without an equal as a remedy for headaches; put up only by The T. Milburn Co., Limited, Toronto, Ont. (Advt.)

City & District

Hindu Acquitted—Brahm Singh, a Hindu, was acquitted in the Assize Court yesterday afternoon on a charge of procuring.

Guild of Health—At the Guild meeting to be held on Thursday evening in Christ Church schoolroom, Quadra Street, the speaker will be the Rev. Wm. Elliott.

Case Is Adjourned—The case of Rex vs. Harvey McAdam, charged with a statutory offence, was adjourned by order of Mr. Justice Morrison in the Assize Court yesterday until this morning at 10:30 o'clock. Mr. Robert Cassidy, K.C., is appearing for the accused, and Mr. Henry Hall, K.C., for the Crown.

Trade Commissioner—Mr. L. D. Wilgress, Canadian Trade Commissioner at Hamburg, will arrive in the city on Saturday. His visit will be a short one, and the Chamber of Commerce has been advised that any who wish to confer with him on matters of business should take advantage of his presence in the city.

Gregory Tire Officials in Town—Mr. W. F. McCormish, assistant general manager, and Mr. C. A. Maywood, sales manager, of the Gregory Tire & Rubber Company, Ltd., Vancouver, were in the city yesterday visiting the local representative, Mr. McCormish, who has just returned after a trip to Winnipeg, Edmonton, Calgary, Saskatoon, Lethbridge, Regina and other prairie cities, reports that business is far above the average and prospects for the Fall look very bright.

City Gives Approval To By-Law Which Ratepayers Ratified

Parshalle Estate Measure Receives Final Reading—Will Allow No Logging on Sooke Lake Watershed Property

Adoption and final passing of the Parshalle Estate land purchase by-law, which was ratified by the ratepayers recently on a vote of 661 for and only 83 against, took place last night at the City Council meeting. By this measure the city secures the Royal Athletic Park, which will be converted into a permanent athletic field, and a piece of property at the Gorge, which is suitable for either industrial or park purposes.

The council granted the sum of $150 to the local board of the Athletic Union of Canada towards the expense of staging the B.C. track and field championships, and $250 to the Board of School Trustees towards the expense of the convention of the School Trustees of British Columbia, to be held in Victoria in October next.

Adopt Recommendation

The recommendation of the city water commission that no logging be allowed at the present time on the Sooke Lake watershed property was adopted, and it was decided that the offer of the Transcanada Lumber Company for the purchase of certain lumber on city property would not be accepted.

The council decided to purchase the following securities from the Royal Financial Corporation for sinking fund investment: £100 4% due August 20, 1985, at 90.37 and accrued interest, yield 5.25%, and £800 4%, due November 20, 1940, at 87.13 and accrued interest, yield 5.25%.

The sum of $125 will be paid to Mr. George Deaville for one month's operation of the broadcasting station, CFCT, Victoria, as from June 21, it was decided.

Pay Appropriation Balance

The sum of $3,500 will be paid by the city to the B. C. Agricultural Association, being balance of appropriation for 1925. Payment will be made conditionally upon the association agreeing to refund $1,500 to the city, representing the amount it received from Oak Bay for the year 1925.

City Solicitor Pringle advised the council that the Oriental Home at 783 Cormorant Street was exempt from taxation, and the city assessor will be so informed.

The Licensed Barbers' Association asked the Council to reduce the barbers' licence tax, stating that they paid the highest tax of any town in British Columbia or Canada. The organization stated that it did not object to paying a fair tax, but claimed that the impost that was now imposed upon them was intolerable. The letter was referred to the finance committee and the licence inspector.

Strike Spreads Further Afield In Orient City

Continued from Page 1

sandbags and quick-firing guns, testifying to the preparations of the foreign forces for emergencies.

Discussed at Ottawa

OTTAWA, June 22.—"Has the Government received any representations from the Chinese Consul regarding the exploitation and shooting of Chinese workers by their soldiers?" asked J. S. Woodsworth, Labor, Winnipeg Centre, in the House of Commons this morning. "Has Canada as a member of the League of Nations taken any action looking to the removal of the causes of the present disturbances in China?"

"I am not aware of any representations having been received along the lines indicated," said Premier King, but intimated he would inquire.

Negotiations On

Replying further to Mr. Woodsworth, Premier King declared that the troubles in China were the subject of correspondence between the British Government and Canada. He was not at present in a position to state the nature of this correspondance. Every precaution, however, was being taken to protect the lives and property of Canadians. As a member of the League of Nations, Canada, however, had taken no action as suggested.

"It is really a large subject, and I will promise to take the question into consideration," he said.

"Why not inquire into Chinese attacks on the British?" asked Hon G. P. Graham, Minister of Railways and Canals.

In 1775, Washington was one of the four richest men in America.

An Ottawa Letter

All Signs Point to Fall Elections—Everything the Voter's Heart Can Desire—An Interesting Parliament—The Members—Their Origins, Occupations, Religions and Previous Conditions

By R. E. GOSNELL

OTTAWA.—(By Mail)—An election this Fall has been in the air for some time. The members of the Government have been ambiguous—that ought to be a good word here—about it, but every indication, every straw showing how the wind blows, has been definitely in one direction. The "busting" of the North Atlantic combine, relief of the Home Bank depositors, hopes held out re Peace River transportation situation, huge donations to ocean ports and elevators, a bridge over the St. Lawrence at Montreal, the deepening of the St. Lawrence below Quebec, theoretical compliance with the Progressives' demand for the completion of the Hudson Bay Railway, increased duty on coal screenings (dust in the eyes of Nova Scotia), foreshadowing a system of rural credits, equalisation of freight rates, millions here and millions there, all mean but one thing. Their effect would be lost a year from this Fall. Elevators have short memories, and the cry next year would be the cry of the daughters of the horse leech—More! More! It would exhaust even the ingenuity of Mackenzie King to think up anything more he could do at another session of this parliament to influence voters. It all points to one certain thing—elections this Fall. Therefore, when prorogation takes place a week or ten days from today it means good-bye for good, if not for all.

* * * * * *

In many ways, the fourteenth has been an interesting Parliament, not brilliant, not spectacular, not constructive; but as a sort of psychological experiment in politics, a mixture of war and post-war ideas, a transition stage between an old and a new order of things—an expensive experiment, but like the Drury experiment in Ontario, and others in history useful as an experience, instructional and illuminating. As Parliament passes I have taken the Parliamentary Guide for 1924 to make a sort of—not psycho—analysis of its composition. In the first place, it consisted at the outset of 117 Liberals—three from the Middle West; fifty Conservatives, with no representatives from the Prairies, and none from Nova Scotia and Prince Edward Island—five of the number were Unionists from the Liberal ranks; 65 Progressives, 24 from Ontario, one from P.E.I., twelve from Manitoba, three from British Columbia, fifteen from Saskatchewan, ten from Alberta; three Labor. That was the situation after the election of 1921, but there have been adjustments and changes since then, on the whole, however, favorable for the Government, which has changed a minority of one to a majority of three. Notwithstanding Mackenzie King's slim hold in the way of Liberal support, he has never been in danger of defeat. His run of luck has been phenomenal.

* * * * * *

From many points of view such an analysis is of extreme interest, particularly from the standpoint of nationality, and in this respect we must take descent as well as birthplace into account. It will not be surprising to know that "Scotty" leads in comparison with any other of the nationalities. Five were born in Scotland; sixty are of pure Scotch descent, in addition to which two are Irish and Scotch, two Scotch and Irish, three English and Scotch and U.E. Loyalist and Scotch, in each case the first indicating parental origin. There are twenty-five given as Canadian—that it, parents on both sides being born in Canada. These, of course, do not refer to or include French-Canadians, of whom there are fifty-seven. Of the twenty-five, no hint is given of ancestry, except that conveyed by the name, and these do not include ten which are of U.E. Loyalist stock, but undoubtedly to be added to the twenty-five of "Simon pure" variety. The Irish come next to the French-Canadians, of whom five are natives of the "ould sod" and thirty-five of direct descent. There are also one of Huguenot-Irish descent, one English-Irish, three Irish-English, and, as stated previously, two Irish-Scotch and two Scotch and Irish. Next to the Irish come the English, nine hailing direct from the "tight little island" and fifteen being of English parents. As already stated, eight are English on one side of the House or the other. Other nationalities are: American, three; Jewish, one; Manx, one (J. R. McMaster, Brome); three Welsh or of Welsh descent. One or two are unclassified.

* * * * * *

In point of occupation, the members rank as follows: Farmers, 74; lawyers, 70; merchants, 20; doctors, 17; manufacturers, 10; journalists, 8; lumbermen, 5; publishers, 3; teachers, 3; veterinary surgeon, 1; dentist, 1. There are half a dozen or so identified on directorates with various business concerns. Five are designated as clergymen, although others as well have worn the cloth. Four or five are brokers in various lines. One is designated as a fish producer. Two of the Labor representatives are clergymen—workers in another kind of vineyard. In addition, there is one mining operator (C. H. Dickie), one land surveyor, several not classified, but who, it is assumed, have had some occupation outside of politics, and two railway employees.

* * * * * *

When we come to religion, we have this comparison: Roman Catholics, 74, 57 of whom are French-Canadians; Presbyterians, 40; Methodists, 25; Church of England, 29; Baptists, 7; Congregationalists, 3; Unitarians, 2; and Lutheran, Hebrew, Reformed Church of Latter-Day Saints, Brethren in Christ, Church of Christ, each one. One is designated as a minister of the Gospel, and two as Protestants without further definition.

Saskatchewan Election Confirmed by Recount

QU'APPELLE, Sask., June 22.—Anton Huck, government candidate, who polled a majority of forty-one votes in the constituency of South Qu'Appelle in the recent provincial election, was today declared officially elected following a recount demanded by his opponent, D. H. McDonald, Conservative. The final count gave Huck 1,549 votes against 1,545 for McDonald.

HALIFAX, N.S., June 22.—Yesterday, June 21, was the 176th birthday of the city of Halifax. The event was observed today by a civic and business holiday.

His Master's Voice

A Temporary Reduction in the Price of All

"His Master's Voice" Records

Reg. Price 75c

Temporary Price While They Last

55c

Red Seal Records Only Excepted

Come tomorrow morning and get all the records you want at this bargain price. All the newest records are included, but be advised that you hurry; because there is sure to be a tremendous demand for these popular pieces. 5,000 titles to choose from.

Newest Selections Are Included—Note These

COMIC SONGS
19490 How Do You Do?
19628 Don't Bring Lulu
19442 Go 'Long Mule
19628 Kathrina
19465 My Best Girl
19399 Only One for Me
19415 I Wonder What's Become of Sally

WALTZES
19612 The Midnight Waltz
19634 Take Me Back to Your Heart
19487 I Wonder What's Become of Sally
216484 My Ain Folk
19451 Listening
19409 When Shadows Fall
19589 When It's Love Time in Hawaii
19553 When the One You Love Loves You

FOX TROTS
19597 Moonlight and Roses
19638 The Flapper Wife
19461 Rose Marie
19586 Kathrina
19557 Alabamy Bound
19526 My Best Girl
216492 Hello Tucky
216491 Yearning
19632 Florida
19638 Who Takes Care of the Caretaker's Daughter?

INSTRUMENTAL
19364 Out of the Dusk
19521 Somewhere a Voice Is Calling
216461 Caprice Viennois
19520 Rose Marie
19505 Memory Lane
19441 Chanson Bohemian
19517 Indian Love Call

FLETCHER BROS
VICTORIA LIMITED
"Everything in Music" 1110 Douglas Street

USEFUL IN THE HOME

As Well as for Radio Work the ELECTRIC SOLDERING IRON

The SUPERIOR is particularly efficient—At our salesrooms.

1121 Douglas Street, Corner View

Hawkins & Hayward

Electrical Quality and Service Store

1121 Douglas St., Cor. View Phones 643 - 2627

Bloodhounds Seek Boy

WINNIPEG, June 22.—Provincial Police, aided by two bloodhounds, this afternoon are searching for six-year-old Alex. Richards, who disappeared from his home at Giroux, Man., 86 miles southeast of Winnipeg, on Sunday afternoon. He is believed to have wandered into the swamps near his home.

The Right Road

a Tip to the Motorist - WRIGLEY'S when you're thirsty

Time passes faster, your wits are keener and your nerves are steadier with Wrigley's to help.

Soothing and sweet to smokers - refreshing when you're "dry" - good for that stuffy feeling after hearty meals.

Wrigley's will stimulate appetite and digestion, remove bad taste, and keep you fit. It cleanses teeth too.

WRIGLEY'S SPEARMINT THE PERFECT GUM LASTS MINT LEAF FLAVOR

after every meal!

WRIGLEY'S

SEALED TIGHT KEPT RIGHT

R78

Best of All - the Cost is Small!

Vancouver Island

Alberni Folk Want Road to Comox Built

Interior Road Scheme Is Urged From Beaver Creek to Comox Lake, Near Cumberland

Would Unite Two Prosperous Areas

Is Desire of Alberni to Come Into Direct Touch With Comox Valley by New Road

PORT ALBERNI, June 22.—Interest in direct communication between the Alberni and the Comox Valley continues to be just as live an issue as has been the case for many years. At the present time improvement of the existing road out of the Alberni Valley into Nanaimo has the sympathetic consideration of the Minister of Public Works, combined with the relocation of the road at the Western end right at old Alberni along the natural shelf, mitigating the sharp descent into Alberni. On this latter project there has already been some work done, but not sufficient to enable the utilization of it as yet for traffic.

Outlet Wanted

While this direct communication naturally engages prior attention, the residents of the valley feel that until there is communication between the Comox Valley and themselves without the long journey to the East Coast via Parksville, there will never be the direct intercourse which nature has intended. The Cumberland district produces the fuel which the Alberni requires, while the fertile Alberni valley has agricultural produce for which an outlet is imperative.

The road at the northern end terminates at Comox Lake, while the southern end is built to Beaver Creek. It is estimated that the construction of the new road by way of the Ash River valley would entail about 22 miles of new construction, on a river grade, except where the divide between the rivers flowing west and east rises to an elevation of about 3,200 feet, or comparable with the Malahat summit, which has been successfully negotiated. The only expensive construction appears to be along the south shore of Comox Lake, which would be heavy rock construction.

General Advantage

Apart from the traffic and industrial value of such a road would be the opportunity for fire protection, which would be afforded by communication through a valuable stand of timber, for work of the forest rangers. Public bodies, both in Alberni and Port Alberni, are united in sponsoring this effort.

This would also enable the belt route—a splendid scenic loop—to be used by tourists who had traversed the Island Highway from Parksville as far as Courtenay, and who would wish an alternative route for return. On the American side great attention has been given to these alternative routes, and each of the Pacific Coast states is now studying a method by which motorists are enabled to travel over alternative routes during their Summer outings.

The commercial traveler would also stand to benefit by the escape from doubling back on his tracks to Parksville when making a tour of the Island.

Fine Flower Show Attracts People of Island Neighborhood

St. Alban's Church Hall Is Scene of Annual Display by District Horticultural Society — Many Exhibitors Win Prizes.

PORT ALBERNI, June 20.—St. Alban's Church Hall was a mass of bloom yesterday afternoon, when the Alberni District Horticultural Society held its annual Summer flower show. The exhibits were of a high order, and made a beautiful display, and members state that this year's show is the best in the history of the society, there being many new exhibitors. Mrs. Basten, of Saanich, judged the exhibits, and made a change from the usual system of awarding two prizes in each class, by awarding prizes only when the exhibit came up to a certain standard, thus although there might be a first and second prize for a certain class, if none of the exhibits came up to first class standard no first prizes would be awarded, and similarly if none came up to second class standard no second would be awarded. The following is a list of prize winning exhibitors:

Rose Show

Class 1. Three roses—Mrs. Hart; no second.

Class 2. Six roses—No first; Mrs. Hamby.

Class 3. Best rose—Mrs. Burde; Mrs. Spratt.

Class 4. Display of roses—Dr. Hilton; Mrs. Hodgson.

Class 5. Best moss rose — Mrs. Hodgson; no second.

Class 6. Climbing rose—Mrs. Hodgson; Mrs. Rollin.

Class 7. Table vase roses—Mrs. Rollin; Dr. Hilton.

Class 8. Basket of roses—Dr. Hilton; Mrs. Rollin.

Classes 9 and 10. No entries.

Class 11. Six stems sweet peas—Mrs. J. M. Thomson; no second.

Class 12. No entries.

Class 13. Three sprays honeysuckle—Mrs. Hart; Mr. Gerrard.

Class 14. Three sprays flowering shrub—Dr. Hilton; Mrs. Rollin; Mrs. Bledsoe.

Class 15. One spike delphinium—Mrs. Hodgson; Mr. Whyte.

Class 16. Three spikes Delphinium—Mr. Whyte; Mrs. Hodgson.

Class 17. Three kinds perennials—Mr. Whyte; Mrs. Thomson.

Class 18. Six kinds perennials—Dr. Hilton; Mrs. Brown.

Class 19. No entries.

Class 20. Six kinds of annuals—No first; Mrs. Hodgson.

Class 21. Collection wild flowers by child—M. Dopson; F. Dopson; T. Freese.

Class 22. Three pinks—Mr. Whyte; Mrs. Dopson.

Class 23. Three carnations — No first; Mrs. Dopson.

Class 24. One peony — Mrs. P. Bayne; no second.

Class 25. Three paeonies — Mrs. Hodgson; Dr. Hilton.

Class 26. Three stems iris—Mrs. Garrard; Mrs. Browne; Mrs. Spratt.

Class 27. No entry.

Class 28. Display iris—Dr. Hilton; no second.

Class 29. Twelve blooms viola—Mr. Whyte; Mrs. Spratt.

Class 30. Twelve blooms pansies—Mrs. Harford; Mrs. Hanson.

Class 31. Twenty-four pansies — Mrs. Hodgson; no second.

Class 32. No entries.

Class 33. One stem bulbous lily—Mrs. Hodgson; Mrs. J. M. Thomson.

Class 34. Table decoration—Dr. Hilton; no second.

Class 35. Best bloom not provided for in schedule—Mrs.; Cowell; Mrs. Bradley; both were clematis, purple and white.

Class 36. Best display area three feet by three feet—Dr. Hilton; no second.

The show was well attended; flowers very good, and many new exhibitors. Judge, Mrs. Basten, from Saanich.

Brownies Hosts to Parents

PORT ALBERNI, June 20.—The local branch of the Brownies entertained at the old Presbyterian Church Hall this afternoon, and served tea to the parents of the members. The Brownies staged several dances and exercises which were particularly well done, and reflected great credit upon Miss Elva Horner, who has been in charge of the pack for the last year. Mrs. Hodgson, district commissioner of the Girl Guides, attended the event and addressed the audience. She advised that Miss Horner was giving up the work, which would be taken over by Mrs. A. Bacon, and stated that all would be sorry to lose Miss Horner, as her work with the Brownies had been much appreciated.

Colwood W.A.

COLWOOD, June 22.—St. John's W.A. are holding a sale of work and home cooking in the Colwood Hall tomorrow, Tuesday, from 3 to 6 p.m. The sale will be opened by Mrs. W. T. Rant. Ice cream and afternoon teas will be served. Attractions are being arranged for young and old, and the ladies are looking forward to a busy afternoon.

Continued on Page 16

All the water is *her* domain!

WOULDN'T you like to "queen it" on the waves this summer? Wear a Jantzen! Style—fit—beauty! Made for action!

Your Jantzen is perfect-fitting, modest, snug and warm! Patented bow-trunk pattern fits hips without a wrinkle! Non-rip crotch enhances comfort—patented! Reinforced shoulder strap is surmounted by original unbreakable rubber button. Elasticity throughout is permanent!

Jantzen's original "fit-by-weight" means perfect fit. See new 1925 colors for men, women and children. Purchase your Jantzen at department store, sporting goods shop or haberdashery.

Get your Jantzen now so you can enjoy it all summer. Ask your dealer for red diving girl automobile sticker, or send us 4 cents for two.

Made by

Jantzen Knitting Mills of Canada, Limited

Vancouver, B. C.

Jantzen

The suit that changed *bathing* to *swimming*

Phone 1670—Private Exchange Connecting All Departments

All Aboard!

Men's Striped Cord Shirts

In neat stripes of black, blue and helio on cream grounds. Well made and cut in coat style with double cuffs. Sizes 14 to 17. Price..... $1.95

—Main Floor

When Summer Calls You Out-of-Doors

WHO can resist its spell? Every waving branch and nodding flower is an invitation, every winding road and murmuring stream a promise. Summer calls and we go. So make your preparations now to get fullest enjoyment of all that Summer has to offer. This store is ready to help you. Correct Summer fashions and outdoor accessories will add much to making your Summer a success.

Imported Direct From Europe

Rayon Silk Sports Suits and Frocks

The Suits are shown in short box jackets, long roll collars and deep hip band of Oriental coloring. Skirts are plain with the trimmings repeated at hem. Choose from navy, saxe, sand, gold, cream and almond; sizes 18 to 40. Price $27.50

The frocks are fashioned in the long waisted style, with the top in plain shades and the skirt showing Pharaoh design of Oriental colors. Elbow length sleeves and round necks neatly bound. Colors include elephant, cream, almond, reindeer and grey; sizes 18 to 40. Price $17.50

—2nd Floor

Tub Frocks

For Summer Coolness

Now that Summer has come, put on your little ginghams, chambrays and broadcloths and look as cool as their bright airiness makes you feel. The tub frocks we are showing are so easily laundered and so easy to slip into, that you will be tempted to buy four or five and have a fresh one for every day.

Gingham House Dresses

In slip-over style, square neck and kimona sleeves, patch pocket, and kimono sleeves, patch pocket, sleeves finished with black piping. In stripes of mauve, blue and pink. Price $1.98

Chambray House Dresses

In smart checks of blue and white, green and white, mauve and white, brown and white. Made with round collar and neat revers, two patch pockets and sash girdle. Price $2.95

Broadcloth Dresses

With roll collar and set-in sleeves, patch pocket and tie sash. A variety of stripes to choose from. Price $3.50

Foulard House Dresses

Smart dresses for beach or house wear. Made with small collar, V neck and kimono sleeves, two slash pockets and all round belt. Front finished with neat monogram and black tie. Shown in green, brown, tango and blue. Price..... $4.50

—2nd Floor.

French Sports Coats

These have just arrived from Paris and are the very latest in sports coats. They are beautifully tailored in French wool-eponge. Hip length models, fastening with single button, trimmed with colored wool stitching in striped designs. Colors include turquoise, red, periwinkle, sand, also white; sizes 38 to 42. Price..... $10.95

—2nd Floor

For Men!

"Klingtite" Bathing Suits

All-Wool Bathing Suits in the elastic knit weave. Shown in black, navy and camel, with contrasting colored stripes; also in plain black. Sizes 34 to 44. Suitable for men or women. Price..... $3.95

—Main Floor

"Jantzen" All-Wool Swimming Suits

Realize the joyful freedom of unhampered swimming in this original elastic stitch suit. The patent bow trunk pattern and non-rip crotch, the original unbreakable rubber button, reinforced shoulder strap—all unite in greater "give"—longer wear.

Shown in plain black or black, heather and Jantzen blue with contrasting stripes. All sizes. Price..... $6.00

—Main Floor

Imperial Ranges

Imperial Range With 16-Inch Oven

Fitted with high warming oven, polished steel top, graduated oven damper, white enamel oven door, with thermometer, nickelplated towel rail and shelf, heavy nickelplated base. Priced at $59.00

Imperial Range With 18-Inch Oven

Same style as above range, plain warming oven. Price..... $64.00

Imperial Range With 18-Inch Oven

Tile back on warming oven. Price..... $74.00

Pin Waterfronts $5.00 Extra.

—Lower Main Floor

Extension Couches and Day Beds

Simmons Steel Extension Couches

With patent link fabric top and cretonne covered double pad. A durable couch and comfortable double bed when open. Price $14.75

Drop Side Steel Couches

With Way sagless web, cretonne covered double pad, finished with valance. Makes three-quarter size bed when open. Priced at $17.50

Large Size Drop Side Steel Couches

With latest cable wire spring and extra coil springs in centre, each side supported by folding legs. Complete with double cretonne covered pad, finished with valance, roll edge and pillow to match. Makes double bed when open. Price $22.50

Single Steel Couches

With regular coil spring frame, complete with mattress and bolster headpiece. Covered in attractive cretonne and finished with valance. Price..... $23.50

Walnut Finished Steel Frame Day Beds

With wood ends and coil spring construction. Size 30 by 72. Complete with cretonne covered pad and cushion to match. Priced at $37.50

—4th Floor

Men's Straw Hats

Don't wait until the Summer is half over before buying a straw hat. Get one now and wear it a full season.

We have a big selection to choose from, including all the newest shapes in smooth Sennits and fancy novelty braids, white, natural and ecru shades, with brown and black ribbon bands. Prices..... $2.00 and $3.00

—Main Floor

Genuine Panama Hats

Fine Woven Real Panama Hats in full crown and Fedora shapes, with wide brims that may be turned down to protect the neck from the sun. Natural sun bleached. All sizes. Prices..... $3.95 and $6.00

—Main Floor

Colorful Cretonnes Work Magic

In Creating a Gay and Summery Effect

Foreign and Domestic Prints of Striking Artistry, for Slip Covers, Cushions and Hangings, Inexpensively Priced

Cretonnes

A special purchase enables us to make this remarkable offer: 31 and 36-inch cretonnes in a wide selection of designs. Superior quality. Per yard ..... 35¢

Reversible Terry Cloth

Heavy chenille pile printed Terry Cloth, suitable for archway curtains and draperies; 36 inches wide. Per yard $1.25

Hand-Blocked Cretonnes

Suitable fabrics for loose covers, drapes, cushion covers, etc. Beautiful hand blocked cretonnes on linen finished cloth. Per yard..... 98¢

1,000 Yards of Novelty Wash Fabrics, Regular $1.50, for 98c

Just leave it to Madam "Planner" to visualize two frocks for the price of one when such an offering as this comes her way.

A wonderful opportunity to purchase a length of these popular Summer fabrics at a tremendous saving. We offer all colors and designs in checks and fancy stripes, suitable for warm weather dresses for house, street or country wear. This offer includes every new and seasonable color such as sand, almond, rose, navy, ivory, tan, saxe, jade, henna, grey, helio, also black. Regular $1.50.

Art Silk Broche

This Dainty Art Silk Broche is now shown in all the delicate Summer tints, and in the prettiest brocaded designs. Desirable for street, house or holiday wear. Colors include coral, helio, jade, sky, apricot, turquoise, Copenhagen, powder blue, tan, navy, ivory and black; 36 inches wide. Per yard $1.75

—Main Floor

A Special Value in Sheetings

A product of one of the best Canadian mills, absolutely pure and white as snow. A fine close weave that will give the best of wear and always launder well.

63-Inch. Per yard..... 69¢

72-Inch. Per yard..... 75¢

80-Inch. Per yard ..... 85¢

—Main Floor

Striped Crepe de Chine

The latest importation from England, Striped Crepe de Chine in beautiful pastel tints. Ideal for sports and holiday wear. Shown in cream grounds with stripes in powder and sand, rose and brown, sand and Copenhagen, green and black, brown and grey; 40 inches wide. Per yard..... $3.50

—Main Floor

White Cottons

An exceptional value in soft finished, pure bleached cottons. English manufactured and thoroughly dependable in wear; 36 inches wide. Per yard ..... 25¢

—Main Floor

Rubber Aprons

In good quality rubber, finished with neat colored piping, in shades of green, gold, grey and blue. A most useful garment for kitchen or nursery wear. Price 49¢

—2nd Floor

Overall Aprons

Made from strong quality check gingham, round neck, kimono sleeves and belt across back, in checks of blue, orange, black and brown. Price ..... 79¢

—2nd Floor

Novelty Aprons

In factory cotton, trimmed with bright colored chintz, others in a pretty floral chintz trimmed with plain colors. A variety of styles to choose from. Values to $1.29. Special at, each, 98¢

—2nd Floor

Reversible Wool Rugs

Seamless and Reversible Wool Rugs of splendid wearing quality, and designs that are specially suitable for bedrooms.

Size 6 by 9. Price, $29.50

Size 7.6 by 9. Priced at, each $37.50

Size 9 by 10.6. Priced at, each $52.50

Size 9 by 12. Priced at, each $62.50

—3rd Floor

Swiss Organdie Dress Trimmings

Dainty Swiss Edgings

Embroidered in openwork designs with scalloped edge; 2 inches wide. Colors include maize, orange, Nile, rose, Copenhagen and helio; also white. Price, per yard ..... 35¢

Swiss Organdie Edging

3 Inches wide, suitable for making collar and cuff sets, dress trimmings and children's wear. Many colorings to choose from, including cream and helio, cream and Copenhagen, cream and peach, cream and Nile, cream and black. Per yard ..... 75¢

—Main Floor

Fresh Fruits

Choice California Plums, per lb. ..... 20¢

Fancy Lambert Cherries, per lb. ..... 35¢

Local Red Raspberries, per basket ..... 30¢

Choice Canteloupes, each ..... 30¢

Preserving Requisites

Certo, concentrated fruit pectin for better jam and jellies, per bottle..... 35¢

Parawax, for sealing jars, 1-lb. pkg..... 15¢

Economy Caps, doz., 40¢

Economy Clamps, per dozen ..... 20¢

Wide Mouth Lids, per dozen ..... 25¢

Narrow Mouth Lids, per dozen ..... 30¢

Nabob Rubber Rings, double lipped, doz..... 10¢

Today's Meat Prices

Pot Roast, per lb.... 12½¢

Boiling Beef, per lb.... 10¢

Corned Beef, per lb.... 10¢

and ..... 15¢

Stew Beef, 2 lbs. for 25¢

Fresh Fowl, per lb.... 30¢

Spring Chicken, lb.... 45¢

Lamb Chops, lb..... 35¢

Veal Cutlets, per lb.... 35¢

Hudson's Bay Beef Sausages, 2 lbs. for..... 25¢

Imperial Pork Sausages, per lb..... 25¢

Beef Suet, per lb..... 15¢

—Lower Main Floor

This Is "Surprise" Day for Drug Shoppers

Today you will find 10 items of interest at the drug counter. Each one has been selected as a genuine value-giving surprise, and our advice is to take full advantage of these splendid offerings.

Hudson's Bay Company

INCORPORATED 2ND MAY 1670

Society and Women's Affairs

Lady Douglas, I.O.D.E., Party

Arrangements are now completed for the Lady Douglas Chapter, I.O.D.E., garden party, to be held on Friday afternoon, June 26, in the beautiful gardens of "Arran," York Place, Oak Bay, the residence of His Honor Judge and Mrs. J. C. McIntosh. The affair will be formally opened by Mrs. Walter C. Nichol at 3:30 o'clock. There will be tables of plain goods and fancy work, hand-painted articles and novelties, all of which will make delightful birthday gifts, and suitable bridge and mah jong prizes. Delicious home-made candies and ice cream will also be on sale. A fish pond and joy rides on ponies kindly loaned by the Victoria Riding Academy and Polo Club, and which will be in charge fo the Lady Douglas Chapter's company of Girl Guides, will be an added attraction. Those who wish to delve into the future may have same portrayed by the tea-cup reading and palmistry. Tea will be served at tables on the terraced lawn, and the Boys' Navy League band will be in attendance from 3 to 6 o'clock. The magnificent gardens, which are now at the height of their elegance, are well worth a visit, and a hearty welcome is extended to visitors who may be holidaying in the city.

* * *

Young People's Silver Tea

A very successful silver tea was given on Saturday afternoon last by the young people of the Emmanuel Baptist Church. Mrs. Fred Parfitt, Fernwood Road, kindly loaned her home for the occasion. The rooms were tastefully decorated with carnations, sweet peas and ferns. Mrs. Henry Knox and Miss Aldyth Waites poured tea, and the Misses Thelma Birnie, Rosiemai Parfitt, Mary Wormald and Ivy Clapham assisted at the tea table. The prettily decorated candy booth was in charge of Miss Marion Jamieson. During the afternoon the many guests were entertained by several musical items, including vocal solos by Misses Nina Rigby, Bessie Shampenny, Dorothy Boyden, Evelyn Clapham and Hilda Cross; pianoforte solos by Miss Marjory Waites and Miss Lilian Aldridge, and instrumental trios by Miss Lilian Parfitt, violinist; Mrs. J. Nixon, cellist, and Mrs. G. H. E. Green, pianist. The affair was well attended, and the amount realized will help the young people considerably in their enterprise to build a tennis court on the grounds adjoining the church.

* * *

Miscellaneous Shower

Mrs. D. W. Webster, 2636 Roseberry Avenue, entertained at a miscellaneous shower on Thursday evening in honor of Miss Queenie A. Baker, whose marriage will take place tomorrow. A novel idea was introduced in the representation of Miss Baker's name. Miss Beverley Valo, dressed as a "Queen," and Master Bobbie Webster, as her guard of honor, led the way to the reception room, followed by Master Alex. Webster as a "Baker," carrying a tray laden with gifts. The decorations were gold and white, sweet peas and irises being used most effectively. The guests were: Mrs. J. Hedley, Miss S. Thompson, Miss Margaret Bolt, Miss Dorothy Freeman, Miss Dorothy Lock, Miss Doreen Fawcett, Miss Hilda Margetts, Miss D. Allen, Mrs. C. Cross, Miss D. Cross, Miss Violet Cross, Mrs. W. Cross, Mrs. Johnston, Miss Lily Allen, Mrs. Harper, Mrs. Cyril Baker, Mrs. Brook Valo and Mrs. J. Gillis.

* * *

Kitchen Shower

In honor of Miss Olive Berriman, whose marriage is to take place shortly, Miss Annie Baron held a kitchen shower last Thursday evening at her home, 2761 Scott Street. The rooms were beautifully decorated for the occasion, the color scheme being carried out in American Beauty rose and blush pink. Little Miss Ella Baron presented the bride-elect with a lovely rose basket in which the numerous gifts were hidden. A dainty supper was served, the table being centred by a large cake. During the evening musical numbers were given by Miss Mary Potts and Miss Connie Rivers. The invited guests were: Mrs. Gough, Mrs. A. Boscence, Mrs. E. Gough, Mrs. Headdy, Mrs. J. Baron, and the Misses Mary Potts, Helen Potts, Evelyn Irvine, Connie and Ruth Rivers, Doris Dumbleton, Ada Jewsbury, Lillian and Annie Baron and Olive Berriman.

* * *

Piano Recital

A most successful recital was given on Saturday evening by a number of pupils of the well-known piano teacher, Mr. Chris. Wade, at the Superior Street studio. Strong, rhythmical playing, clear full tone, good phrasing, and carefully memorized pieces gave evidence to the delighted audience of the thorough training which these pupils had received. Those who took part in the programme were as follows: Misses Mary Pollard, Oliven Stevens, Rosie Parfitt, Margaret Turner, Margaret Harris, Audrey Bland, Eileen Harris, Evelyn Bonavia, Margaret Moffat, Jean Alexander, Mabel Wade, Pauline Hall. Miss Pauline Hall also added much to the charm and variety of the programme by her three violin solos, Old Refrain (Kreisler), Chanson Triste (Jose Rodriques), and the Kreisler arrangement of Londonderry Air.

* * *

Kitchen Shower

Miss Doreen Fawcett and Miss Margaret Bolt entertained at the tea hour Saturday afternoon at the home of the former, 1330 South Hampshire Road, with a kitchen shower in honor of Miss Queenie Baker, whose marriage takes place this week. The many useful gifts were concealed in a large cook book, which was prettily decorated in purple and gold, the color scheme being carried out in the drawing-room and dining-room. The guests included Mrs. Harper, Mrs. Webster, Mrs. Foxwell, Mrs. Bolt, Mrs. Johnson, Mrs. Fawcett, and the Misses Queenie Baker, "Sis" Thompson, Hilda Margetts, "Dink" Allan, Dorothy Locke, Jennie Hedley, Dorothy Freeman, Elva Rogerson, Nancy and Eleanor Johnson, Gertrude and Margaret Fawcett, Margaret Bolt, Doreen Fawcett.

* * *

Surprise Party

Mr. and Mrs. A. Kendrew, 1828 Crescent Road, were the hosts at a delightful surprise party on Saturday night. Songs were rendered by Miss C. Poore, and Messrs. J. O'Connor, F. Hare, Crocker, Fawcett and P. Hope, accompanied by Miss H. Hume at the piano. Miss Lucy Kendrew danced the Highland Fling and the sword dance. The remainder of the evening was spent in dancing. The guests included Mr. and Mrs. White, Mr. and Mrs. Fawcett, Mr. and Mrs. H. Hume, Mr. and Mrs. W. Bridges, Major and Mrs. G. Dingwall, Mrs. C. Smith, Miss C. Poore, Miss E. Hume, Miss A. Waterhouse, Mr. and Mrs. P. Hope, Mr. F. Hare, Mr. J. O'Connor, Mr. H. Hume, Mr. J. Hume and Mr. J. Gibbs.

* * *

Hamsterley Lakeside

Hamsterley Lakeside is proving most popular this Summer, and on Saturday evenings many people enjoy the excellent dance music provided by the orchestra. Among those noticed last Saturday evening were Major and Mrs. Cuthbert Holmes, Miss Naomi Mitchell, Miss Peggy Hodgins, Miss Kathleen Wright, Miss C. Bagshawe, Miss Norah McEacheran, the Misses Helen and Kathleen Colpman, Miss Elsa Michaelis, Miss Kitty Campbell, Miss Molly Birch, Miss Kit Johnston, Miss Marcia Farrer, Messrs. Merston, Beaven, Carey, Pitts, Proctor, Cran, McCallum, Muskett, Smurthwaite, Edmunds, Capt. Tanqueray, and many others.

* * *

Court Triumph

The ladies of Court Triumph held a largely attended meeting on Friday night in Foresters' Hall, when the following officers were elected: Chief Ranger, Mrs. Robertson; S.C.M., Miss Sanders; treasurer, Mrs. Stephens; secretary, Mrs. Yarwood; S.W., Mrs. Toye; J.W., Miss McKay; S.B., Mrs. Tilton; J.B., Miss Peters; organist, Mrs. Towsend. Many festivities were planned, the first a card party to be held at the home of the newly elected C.M., Mrs. Robertson, 717 Queens Avenue, on Wednesday evening. Prizes and amusements will be provided.

* * *

Jubilee Hospital Subscribers

Donations were received Saturday from the following: Mr. J. H. Oldfield, Mrs. John Galt, Mrs. D. MacHaffen, Mrs. J. G. Holmes, Mrs. Thorpe-Doubble, Mrs. David Doig, Miss K. Adair, Miss M. R. Lawson, Mrs. G. L. Milne, Mrs. Heyland, Mrs. E. W. Hetherington, Mrs. W. MacLachlan, Miss J. W. Tolmie, Miss J. C. Tolmie, Mrs. A. Read, Miss Mara, Mrs. Lampman, Miss G. L. Jones, Mrs. C. W. Rhodes, Mrs. Randall, Mrs. James Hill, Mrs. Henry Heisterman, Mrs. C. D. Scholfield, Mrs. F. Moore, Mrs. Alexis Martin, Miss M. Sayward, Mrs. Bowser, Mrs. W. Luney, Miss M. Allen.

* * *

Conservative Garden Party

Mr. Pooley, M.P.P., will open the garden party to be held under the auspices of the Women's Conservative Club on Thursday, June 25, at the residence of Senator and Mrs. R. F. Green, 502 Rupert Street, at 3 p.m. Among the various attractions will be fortune telling, ice cream, tea and cards. The price of admission will be fifty cents, including tea and cards. An orchestra, under the direction of W. G. Plowright, will render selections during the afternoon.

* * *

Returned to Victoria

Miss Nina Walker is visiting with her parents, Mr. and Mrs. H. Walker, 838 Devonshire Road. Mrs. Cupitt, Miss Walker's sister, and Miss Jennie Stubbs, Miss Marie Sicholander returned on the same boat from Seattle, after attending the graduation exercises of the 1925 class of the Tacoma General Hospital, of which Miss Walker is a member.

* * *

Announce Engagement

The engagement is announced of Ida Moir, eldest daughter of Mrs. F. A. Moir, Queen's Avenue, to Robert Shanks, eldest son of Mr. and Mrs. R. Shanks, Holmes Street, of this city.

* * *

Engagement Announced

Mrs. E. Wilkinson, of 725 Queen's Avenue, announces the engagement of her youngest daughter, Edith, to Verner F. Ableson, of Victoria, the marriage to take place in August.

* * *

Receives Sad News

Mr. and Mrs. H. Mark, 619 Lampson Street, have received news of the death of Mr. Mark's father, Mr. Thomas Mark, of Hexham-on-Tyne, England.

* * *

At Tanjore Lodge

Captain and Mrs. A. R. Stewart and Miss Stewart, of Seattle, accompanied by Mrs. Duncan Stewart, of Aberdeen, Washington, are staying at Tanjore Lodge for a Holiday.

* * *

At Glenshiel Inn

Mrs. Thompson and her son, Mr. Charles Thompson, of Shanghai, are visitors in town, and are staying at Glenshiel Inn.

* * *

Attending Conference

Mrs. Knowles, Summerland, is in town for the conference of the Federated Women's Institute, and is staying at the James Bay Hotel.

* * *

To Live in Portland

The many friends of Raymond (Art) de Carteret will be sorry to hear that he has left for Portland, where he intends to make his home.

* * *

At Metchosin

Mr. Maurice Rippon, of Summerland, is a guest of Mr. Hugh Skelton, Metchosin.

* * *

At James Bay Hotel

Mr. and Mrs. Vincent, of New Westminster, are guests at the James Bay Hotel.

* * *

From Cowichan

Mrs. Hew Patterson and small son Pat have returned to Victoria after spending a month at Cowichan Lake.

* * *

Left for California

Miss Helen Douglas has left to spend a holiday in Sacramento, Cal.

* * *

Returning Tomorrow

Senator G. H. Barnard is expected to return to Victoria tomorrow.

* * *

From Cobble Hill

Miss Betty Wace, of Cobble Hill, is visiting friends in town for a week.

Will Be Scene of St. Mary's Fete Tomorrow

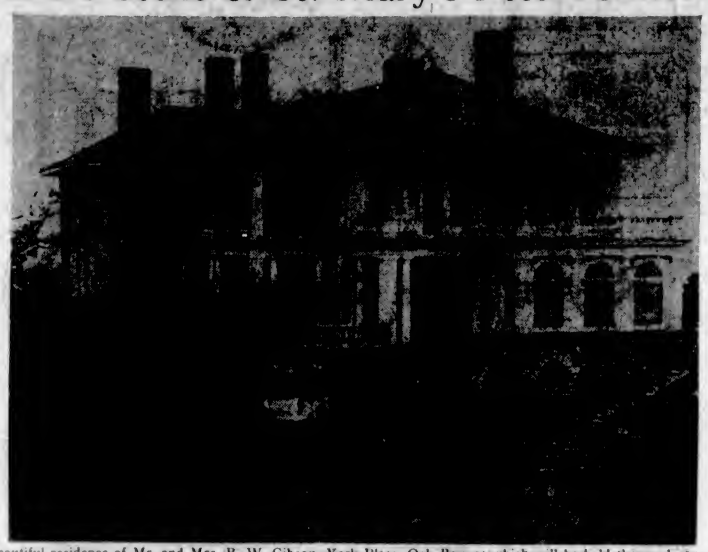

The beautiful residence of Mr. and Mrs. R. W. Gibson, York Place, Oak Bay, at which will be held the garden party in aid of St. Mary's Church tomorrow afternoon. Stalls containing fancy goods, fortune telling, and many other attractions will be provided, and tables have been reserved for bridge and mah jong.

MISS DOROTHY BISSET-THOM

Winner of gold medal for elocution at the 1925 B.C. Musical Festival. She is a pupil of Mrs. Wilfrid Ord.

Conventions of Women to Meet Here This Week

Federated Women's Institutes of Canada and Women's Institutes of British Columbia Will Meet

Opens This Morning

Under the direction of the Federated Women's Institutes of Canada, the biennial convention of the association is being held here this week in the Memorial Hall. In connection with this, the annual meeting of the Women's Institutes of British Columbia will also take place.

Among the prominent women who are here to attend the conference are: Dr. E. H. Marty, of Toronto, the only woman school inspector in Canada; Mrs. Jean Muldrew, head of the homes branch of the Soldier Settlement Board of Canada; Mrs. Elizabeth Nutter, superintendent of Women's Institutes for the province of New Brunswick; Miss Helen MacDougall, superintendent of the Nova Scotia W.I.; Mrs. W. W. Baird, of Nova Scotia, national convener of home economics for the institutes; Mrs. Edwards, of the Provincial executive of Ontario; Mrs. Abby de Lury, superintendent of the Homemakers' Clubs of Saskatchewan; Mrs. Beach, president of the Provincial institutes of Quebec, and Mrs. Harry Crocker, national treasurer.

Today's programme is as follows:

9-10—Business session, Federated Women's Institutes.

10-11—Registration of delegates, followed by a social hour to renew old acquaintances and meet new friends.

11-11:30—Address by Hon. E. D. Barrow, Minister of Agriculture.

11:30-12—Election of committees.

12-2—Luncheon.

Afternoon

Presiding officers: Mrs. D. Watt, president F.W.I.C.; Mrs. F. B. Fadden, vice-president Provincial board of directors.

2-2:30—Meeting called to order. Address of welcome, Mrs. F. B. Fadden; reply, Mrs. Field Robertson, president W.I. of Ontario. Address, Dr. D. Warnock, O.B.E., Deputy Minister and Superintendent of B.C. Women's Institutes.

2:30-3—Minutes of National Biennial Convention held in Fredericton, N.B., 1923. Five-minute greetings from each of the provinces of Canada.

3-3:30—President's address.

3:30-4—Provincial report of Women's Institutes in British Columbia, Mrs. V. S. MacLachlan. Women's Institutes Work and Method, Mrs. J. D. Gordon, Provincial convener. Discussion, to which delegates from other provinces are especially asked to contribute. Adjournment.

Evening

Banquet at Esquimalt, with Victoria and Esquimalt W.I. as hostesses.

The second Woman's Rights Convention in America was held at Rochester, N.Y.

Will Be Married Tomorrow

MISS GRACE GRIFFITH

MR. ARTHUR HUNTER

The marriage will take place tomorrow, at St. Andrew's Presbyterian Church, of Miss Grace Griffith, daughter of Mr. and Mrs. Jack Griffith, Shelbourne Street, and Mr. Arthur Hunter, son of Captain and Mrs. R. A. Hunter, Quebec Street.

Honeymoon Trips

To Vancouver and Seattle By New Steamships Princess Kathleen and Princess Marguerite

June is the month for weddings, and the wedding journey cannot be started more auspiciously than by taking one of the Canadian Pacific Railway's splendid new steamships, Princess Kathleen or Princess Marguerite, leaving Victoria at 2:00 p.m. daily to Vancouver or 4:30 p.m. to Seattle.

These new steamships have elaborate bridal suites and rooms de luxe, and afford every possible comfort.

Stateroom reservations and tickets may be obtained from any Canadian Pacific Railway agent.

SPECIAL

WEDNESDAY ONLY

Children's Rubber Oxfords

BLACK OR BROWN SIZES 5 to 10

79c

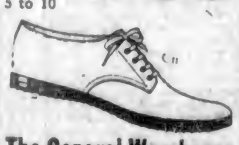

The General Warehouse

527 Yates Street Victoria, B.C.

Wholesale District, Below Government. Phone 2170

BRENTWOOD BUNGALOW CAMP AND BOATHOUSE

Next to Butchart's Gardens

Right on the Waterfront.

The Lunch and Tearoom in connection is now open. Good, well-served lunches and afternoon teas at reasonable prices. Furnished Cottages and Floored Tents to Rent.

THE VIEW ALONE IS WORTH A VISIT

Drive your car past College to Camp.

MURRAY STUDIO OF SOCIAL DANCING

(Member National Ind. Social Dancing Teachers, New York)

Expert and Specialist in All Branches of Ballroom Dancing. Teacher's Diploma, New York

Elocker Building, 1006 Blanchard Street

PHONE 2488 OR 5676R

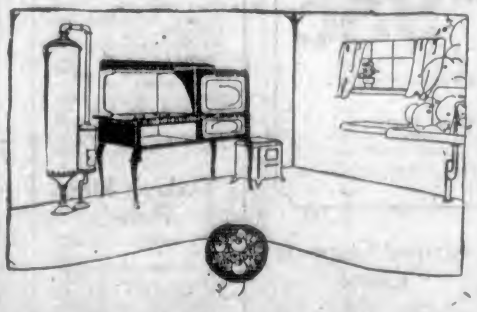

GAS RANGE SALE

A Gas Water Heater

GIVEN FREE

With Each Range Sold During June

This is a wonderful opportunity to completely modernize your kitchen.

Pay Only $16.40 Cash

and we deliver the range and water heater. Pay the balance, while you enjoy the benefits of this modern equipment, at the rate of $5.75 a month.

This is a genuine offer which, for liberality, is not likely to be repeated. Ranges on display at our new showrooms on Douglas Street.

Gas Department

BRITISH COLUMBIA ELECTRIC RAILWAY CO.

Douglas Street Phone 2313 Langley Street Phone 123

A Special Offering of Summer-Weight

Twill Coats

Whose Style and Quality Far Exceed These Low Prices

$24.75 and $29.75

Impressive Values in the very styles that Fashion favors for all Summer wear. They are very well made from excellent Twill Fabrics and all are *Silk-Crepe* lined. Buttons, braid, stitching, tuckings and other new style notes adorn them. They come in all the newer shades.

1212 Douglas Street

Mallek's Limited

Telephone 1901

Butter, Eggs, Bacon, Milk, Meats, Fish, Pastry, Vegetables

ALL COST MONEY

Save them with the clear pure Ice as sold by

The B. Wilson Co., Ltd.

Phones 2044 and 2045

We deliver in each district three times a week.

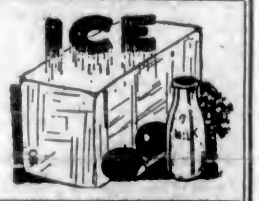

A Service for Business Men

This laundry realizes that men want laundry service that is reliable and dependable, as well as satisfactory in quality.

And we go farther. We believe men want, and appreciate, the extra service we render—such as sewing on buttons, repairing and darning socks, etc. All these services are free and are rendered without specific request upon your part.

New Method Laundry

LIMITED

PHONE 2300

Downtown Branch Office

1115 Douglas Street

Across From D. Spencer's, Ltd.

Nut Coal

Larger size and more heat.

RICHARD HALL & SONS

1232 Government St.

Phone 83

HOW'S THIS!!

A Dining-Room Suite, consisting of a pretty buffet in two-tone walnut finish, a square table to match, and six chairs with full leather seats, for

$97.50

Terms Arranged

Home Furniture Company

F. W. BARTHOLOMEW

712 Fort Street, Near Douglas

Phone 5119

C. J. CAREY

Tea Blender Coffee Roaster

716 View Street Phone 2052

We Deliver

Queen Gladys Will Be Crowned at Big Ceremonial Affair

The Brentwood Carnival Queen Contest has resulted in the election of Miss Gladys Guy as Queen of Brentwood Bay, who received 25,200 votes.

Miss Sheila Parr, Princess Sheila of Mount Newton, came second with 24,000 votes, and Miss Edith Bickford, Princess Edith of Tod Inlet, third with 16,800 votes.

Mr. Burgeois, of Mount Newton, is the winner of the radio set offered in connection with the contest to the one guessing which young lady would be elected Queen and as nearly as possible the number of votes she would receive.

Queen Gladys will be crowned by Reeve Macnicol at a coronation dance to be given at the Institute Hall, Brentwood, on Wednesday, June 24. Music will be supplied by Ozard's orchestra, and tickets can be obtained by telephoning Miss Maber, 181F, Keating.

10-Day Tube FREE Mail the Coupon

It's the film on your teeth that makes them ugly

Run your tongue across your teeth and you can feel it. Make those cloudy teeth glisten. Begin today *this new way.*

EVERYWHERE are whiter teeth, teeth that gleam and sparkle.

This offers you free a 10-day test of the way that brings them. Simply mail the coupon.

What you find will surprise you. Your teeth are covered with a dingy film that ordinary methods do not combat successfully. Under it are the prettier, whiter teeth that you envy.

The great enemy of teeth

Film is the great enemy of tooth beauty. And a chief cause, according to world's dental authorities, of most tooth troubles. It clings to teeth, gets into crevices and stays. Germs by the millions breed in it. They, with tartar, are the chief cause of pyorrhea.

You can't have prettier, whiter teeth; you can't have healthier teeth unless you combat that film.

Mail the coupon. Or ask your druggist for Pepsodent. Don't expect the same results from old time dentifrices. Start beautifying your teeth today.

FREE Mail this for 10-Day Tube to

Made in Canada

Pepsodent

THE PEPSODENT COMPANY, Dept. 557, 191 George St., Toronto, Canada.

Send to

Name.....

Address.....

Only one tube to a family. 1711 Can.

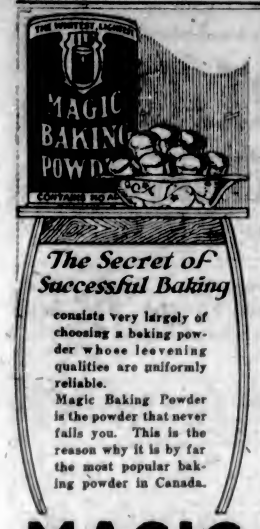

The Secret of Successful Baking

consists very largely of choosing a baking powder whose leavening qualities are uniformly reliable.

Magic Baking Powder is the powder that never fails you. This is the reason why it is by far the most popular baking powder in Canada.

MAGIC BAKING POWDER

Rev. W. Mills Dead

TORONTO, June 22.—Rev. W. Mills, 81, one of Methodism's oldest ministers, is dead here.

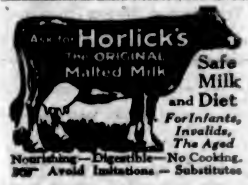

Safe Milk and Diet
For Infants, Invalids, The Aged
Nourishing—Digestible—No Cooking.
Avoid Imitations — Substitutes

Your Kodak
Service Store
Kodaks, Films
Finishing
MacFarlane Drug Co.
Cor. Douglas and Johnson

ENGLISH BAKERY
CAKES and PASTRIES
635 Fort Street Phone 740

RELIEF
From the agonies of varicose ulcers, bad legs and kindred complaints, is permanent when treated with
VAREX
Let Us Prove It
Testimonials From Many Victoria People
No Need to Lay Up—See Varex Nurse
731 Fort St. Phone 2189

MILLWOOD
BARK SLABS
KINDLING
BARK
INSIDE FIR
W. L. Morgan Fuel Co.
656 Yates Phone 766

"The House of Reliability"
DOMINION PLUMBING & HEATING CO. LTD.
733 FORT ST. PHONE 7181

"VANART"
FOR FLAVORING
CAKES CUSTARDS etc
LIKE VANILLA ONLY NICER
—AT YOUR GROCERS

The UPHOLSTERY SHOP
MAKERS OF CHESTERFIELDS AND EASY CHAIRS
FURNITURE REPAIRS

Continuous Cleaning System Used
Pantorium DYE WORKS
Fort and Cedar Sts. Phone 2505
Try The Valeteria Service—There's None Better

Making Room for Summer Shoes
Special Values See Windows
MUTRIE & SON
1065 Douglas Street Phone 2524

The Broken Thread

By WILLIAM LE QUEUX

(Author of "The House of Whispers," "The Day of Temptation," Etc.)

THE STORY THUS FAR

"A barrier lies between us. We must never meet again after today—never." These strange words are spoken by Gilda Tempest, a girl whom Raife Remington has met by accident at Southport, where he is staying with his friend, Edward Mutimer. Shortly afterwards Raife is summoned urgently to his home, which has been entered by an armed burglar, who has shot and killed his father, Sir Henry Remington. The old man has, however, shot the burglar before passing away, and also mentioned to the old butler, Edgson, that there is a secret he ought to have communicated to his son. Raife connects this secret with the dead burglar, and determines to solve the mystery. On the burglar's body Raife discovers a strange pendant which he slips into his pocket. Looking over his father's papers he finds a letter from George Mountjoy, an intimate friend of Sir Henry, that refers to some secret peril which concerns himself. A few months later Raife learns that Gilda Tempest, with whom he has fallen in love, is staying at a certain hotel in Nice. He goes there, but she repels him when he tries to speak to her. That night a note is given to him asking him to follow the bearer.

CHAPTER VIII

The Doctor's Double Personality

Raife Remington finished his cigar and returned rather lazily to his room, thinking all the while of the vision of loveliness that had so entranced him—his mind—his soul—his very being.

The little Yale key opened his door and the lock yielded gracefully to its turn.

Even on the Riviera, the wide expanse of beautiful country which begins on the northern shore of the Mediterranean Sea and extends northwards somewhere towards the Alps—there are Yale keys.

Yale keys may come from anywhere. They do not all arrive from the United States, the land of their invention. Wherever they are found, or wherever they may come from, they serve a useful purpose. They are small and flat, and it is possible to get more Yale keys into a given space on a ring, than any other keys with a reputation for security.

The other keys that Raife Remington carried were not of this nature. The key of the white room at the old Blue Boar in Tunbridge Wells was much more ponderous. Those of Aldborough Park were invented before the days of Yale and Harvard. The locksmiths who forged and hammered the keys of Aldborough preceded the foundation of American universities. They were cumbersome, and they lay heavily in the pockets of the light costume which is customary on a Spring night at Nice. Raife also sat heavily in the chair, which faced the fire in his room in the Hotel Royal, after his last cigar and night-cap below.

He dreamt of the events which had crowded a long day. His mind was obsessed. A thousand recollections of mysterious occurrences attacked him from without and within. The sleep, which is a half sleep, bordering on a doze, gave him no rest. He awoke from this state of semi-somnolence. There was a tap—a very distinct tap or rap at the door. Half clad, and yawning, he rose from his chair and opened the door. A neatly clad chambermaid stood without, and with an accent which is charming to us of the North said: "Sir Raife. Miss Tempest send me to you. She say she lose her keys. Perhaps, Sir Raife, your keys will open her valise. Will you, Sir Raife, lend your keys for the occasion?"

Most young men are human and the obvious is natural to humanity. Raife promptly replied to this neatly clad, soft-voiced young woman, "Yes, to be sure. Tell Miss Tempest I am sorry if she has suffered any inconvenience from her loss. If any of the keys will open her valise, I am glad to have been of service." The maid retired.

Sir Raife lazily went to bed, now to sleep for a short while, that tired sleep that comes to youth, which is only in love, and has no greater anxiety than a torn heart recently healed.

The maid returned to Gilda's room and handed the bunch of keys to her, saying, "The Signor send you his keys with so great pleasure—signorian."

The Southern man and matron smile so often that one cannot always separate the smiles, and decide which is cynical and which is gracious and friendly. The maid retired smiling.

Gilda took the keys and gazed at them—then with a fondling grasp, she handled them—murmuring the while. "These are Raife's keys—the keys of Aldborough Park."

Gazing into space, with a glazed expression, she sank upon the lounge at the foot of her bed and gasped, "Why must I do these hateful things!"

A soft knock at the door awakened her from the lapse which had ended in this momentary display of despair. Gilda went to the door expecting that the maid had returned for some trivial purpose. Hastily placing the keys in one of those hidden places which women secrete about their clothing, she opened the door, saying, "Yes. What is it?" The maid was not there. At this hour, which was early, very early, for the Hotel Royal at Nice, there stood a lugubrious figure. Tall, crumpled—yet retaining a somewhat dignified demeanor, Doctor Maisano stood there at his worst. In a stifled, sepulchral voice he demanded, "Have you got them—the keys?"

The frightened girl, with a devilment which belongs to all who may hold a whip hand for a moment—lost her temporary sense of dismay and answered boldly, "What do you want?"

He hissed the words at her, "Have you got the keys? The keys, I tell you. Have you got them?"

That moment of bravery left Gilda almost as quickly as she had become possessed of it. The swivel eye and the rest of that remarkable countenance and personality, in spite of his dishevelled and distorted appearance, regained the mastery.

Gilda collapsed and weakly replied, "The keys! Yes, I have the keys!"

The Doctor entered and Gilda handed them to him. Those keys of Aldborough Park, obtained by subterfuge from Raife! With a snarl the Doctor snatched them and left the room. While Gilda Tempest slept a calm sleep, without which beauty will not last, Raife Remington tossed and turned on his bed of unrest. The excitement of the renewed meeting with Gilda had, to an extent, subsided, and, in the feverish hours that followed, his mind coursed through all the dramatic events of the last few months. His sense of reason strove hard to rescue him from a mad passion, a passion that every worldly instinct told him would lead to ruin—worse than ruin—death. Yes! death. An inglorious, profitless death.

Deter Danilo Maisano sat in his room at the Hotel Royal. A small phial was on the table that faced him. He picked it up and swallowed the contents. His convulsed face presently resumed a more normal, a more peaceful expression. It was a soothing drug that he had taken—one to which he was well accustomed. The soft rays of the red shaded electric lamp suffused the room, the oval mirror on the dressing-table reflected a saturnine, yet smiling countenance.

The Doctor spoke in a whisper to himself, each short sentence was succeeded by a chortle, a subdued chuckle. "The arm of coincidence is long! The cursed Anglo-Saxon is proud—very proud, but he is a very simple fool. One of them is dead. It may be this young fool's turn next. Gilda loves him too. That is a pity. Yet it must be."

These soft spoken reflections, with the drug, seemed to pacify the perturbed mind of this extraordinary man, and he appeared to doze for a while. Presently he sprang to his feet, and his agile frame displayed surprising activity. Taking Raife's keys in one hand, he opened a valise, from which, it was evident that he had traveled much. Yet the labels of hotels, cities and townships had been so cleverly manipulated that they were hard to decipher. Opening the valise, he produced some wax, on which, with the dexterity of a practised hand, he took the impressions of the keys of Aldborough Park.

It was late when the Doctor had completed his task. The first gray streaks of dawn crept through the long curtained windows, as he stealthily opened the door of his room. Surveying the silent corridor with care, he stole stealthily to Gilda's room, and tapped gently. The frightened girl, accustomed to the strange demands of her uncanny uncle, replied with surprising promptitude.

He hastily thrust Raife's keys into her hand, muttering, "Give these back to the young fool, and see to it you don't lose your head. I will meet you in the coffee room at ten o'clock, and you can introduce him to me."

At ten o'clock on the morning following these occurrences, which appeared of such evil portent, Gilda Tempest, daintily clad in a light gown of soft material in which chiffon seemed to predominate, walked into the coffee room of the hotel and took her seat at a table, laid for three, next to a window, which commanded a view of the Promenade des Anglais. The Doctor had planned the arrangement of this table with that prescience which characterized all his movements. She had not been seated many minutes, and was sipping some coffee—the coffee that, in spite of modern facilities, seems to be only obtainable on the Continent of Europe, when Sir Raife Remington entered the room. He crossed to the table at which Gilda was seated and greeted her. To his pleasure and astonishment she said heartily, "Good morning, Sir Raife. Won't you take a seat at our table? I expect my uncle presently, and he will be very pleased to see you. First of all let me thank you for the loan of your keys. It was so distressing. I could not find my keys anywhere, and, in desperation, I thought of your kind offer to help me if I needed it." Raife laughed heartily, and, taking a seat opposite her, said:

"Please don't thank for for a small thing like that. I meant, more especially, I would like to help you in something big, as the Americans would say—something really large, should the occasion arise."

Gilda appeared positively radiant on this bright, sunny morning, and her soft, pleasant voice thrilled him as she said, "Oh, yes. Let me thank you—please. Did you get the keys back? I sent them to your room by the chambermaid, and do you know one of them just fitted the little trunk I wanted to open. It contained this gown I'm wearing, and I've put it on in recognition of your kindness to me in my distress. I hope you like it."

Again he laughed, saying: "Oh, yes, I got the keys all right."

Then, with a strange, strained tone in her voice, she said, "Here comes my uncle."

(To Be Continued).

Policeman Fatally Shot

CHICAGO, June 22.—Two robbers fatally shot Policeman Patrick McGovernor, today, after obtaining the receipts of the Penthenon Theatre in a holdup at the North Shore Trust & Savings Bank, and escaped. The policeman died in a hospital.

MRS. B. H. HART SICK FOR YEARS

Wants Women to Know How She Was Made Well by Lydia E. Pinkham's Vegetable Compound

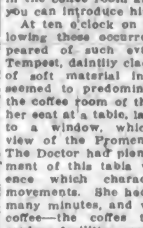

Cornwall, Ont. — "I am now giving your medicine a fair trial and it surely is doing me good and I am going to keep on taking it. I used to feel so tired in the morning that I didn't want to get up, but that feeling is leaving me now. I also sleep better and feel more like working. For seven or eight years I have had headaches, tired feelings, pains in my back and across my body. I read letters in the newspapers saying what good Lydia E. Pinkham's Vegetable Compound had done others. My husband says I quit too soon, but I am not going to stop taking the Vegetable Compound and Lydia E. Pinkham's Blood Medicine until I am better and haven't an ache or a pain. Isn't that the right way? I have great faith in your medicines. They must be good when those who take them speak so highly of them. I am recommending them to my friends and I will gladly answer letters from women asking about them."—Mrs. B. H. HART, Box 1081, Cornwall, Ont.

Mrs. Hart is willing to answer letters from sick women asking about the Vegetable Compound.

DIABAN DIABETIC FLOUR

Low in carbohydrates. Making delicious Muffins. Circular on request.
McDOWELL BROS., Brockville, Ont.
Sold by David Spencer, Ltd.

At the Playhouses

"Paths of Paradise" Seen at Dominion Is Fine Crook Play

Paramount Production Now Featured at Yates Street Popular House Proves Intensely Interesting and Full of Thrills

A fine crook comedy with a brand new treatment is what is offered this week at the Dominion Theatre in the Paramount picture, "Paths to Paradise," featuring Betty Compson and Raymond Griffith.

"Paths to Paradise," a Clarence Badger production, adapted for the screen by Keene Thompson from the play, "The Heart of a Thief," by Paul Armstrong, is a story of two clever crooks who team up, fall in love and reform, after giving the entire San Francisco police force the chase of their lives.

Betty, a clever girl thief, is head of a band of roughnecks of San Francisco's Chinatown. She and her pals make a profitable business of "taking over rubber-necks." Their cellar dive is visited one night by Ray Griffith, to all appearances fair "meat" for the gang. It's not long before Betty has his roll, only to have Ray turn around and flash a badge.

Gas Meter Inspector

When Ray suggests that they might possibly buy their way out of the situation, money, watches and jewelry are immediately poured into his waiting "topper." Then out he skips, being careful to leave his badge behind. Betty picks it up and reads "San Francisco Gas Meter Inspector"—Ray is really "the Dude from Duluth," the cleverest of clever gentlemen crooks.

His next job is at a fashionable reception. Posing as a detective, he waits his chance to get his hands on a priceless necklace, but strikes a snag when Betty puts in an appearance in maid's costume. It's a battle of wits between the two of them for the gems, until they finally decided to team up. They skip with the necklace, and a general alarm is sent out. The Mexican border is their objective. En route a mutual love arises, and Betty declares that if they are to be married and trust each other they cannot go through with the job, so back they go, straight through the police cordon, replace the jewels and receive a fat reward from the owner who still believes Griffith to be a real detective. It's fair sailing after that.

Many Thrillers in New Quo Vadis Film On Capitol's Screen

Impressive Spectacles Afforded by Twenty Thousand Persons Included in Cast in Latest Version of Great Work

Nothing more realistic has been produced in the motion picture art which has been born and reached maturity in the present generation than First National's gigantic film version of the Sienkiewicz novel, "Quo Vadis," which opened a six days' engagement at the Capitol Theatre yesterday.

In the arena scene, where the Christians are hurled to the lions, and that great scene in which Rome is burned, the audience feels the terror and panic of the fleeing populace as, bearing their household goods, their children and their aged relatives, they flee before the all-devouring flames.

The beholder contrasts, too, this scene, when the Roman Empire was crumbling, with the scenes of modern times, when the inhabitants of many villages in Belgium and Northern France have likewise fled from their homes—but before the invading hordes, not to make a Roman Emperor's holiday.

In the scene in the arena where the band of Christian martyrs await Nero's persecutions, all are reminded also of the martyrs of recent days who face privation and death for the sake of an ideal dearer to them than life.

After the games are over, when the Roman populace has imposed its will upon the selfish and degenerate Nero, Vinicius escapes with Lygia, and later marries her.

Emil Jannings, well remembered for his dramatic characterizations in "Passion," "Deception," and others, has the role of Nero, and does perhaps the most brilliant work of his career.

Lillian Hell Davis, a young English stage star, is seen as the beautiful Christian girl, Lygia.

The supporting cast is aid to number 20,000 persons, and its bigness is in conformity with the remainder of the stupendous spectacle.

COLISEUM THEATRE Last night another knockout blow was registered at the Coliseum Theatre when the Hincks company went over the top in their new musical comedy hit, "The Girl From Kays." A well-filled house greeted the piece with delight, which was demonstrated by the applause which was vouchsafed the various artists. The play itself is a brilliant piece of work both as regards plot and dialogue, as well as containing particularly snappy and bewitching music which places it on a level with the best of its type. From rise to fall of curtain there is a delightful vein of comedy which keeps everyone chuckling with laughter which at times makes it difficult for the artists to proceed with their lines. Altogether "The Girl From Kays" ranks as one of the best of this company's productions.

COLUMBIA THEATRE If "Adventure," the latest Paramount climatic thriller, which had its initial showing last night at the Columbia Theatre, has a thousand points of interest, it is because Victor Fleming, the producer, has put into this picture all those basic movie elements so dear to the heart of the average film fan. To begin with, there is a crackerjack story with a South Sea locality written by the late Jack London, whose fertile brain has hatched out many a stirring action plot, of which "Adventure" is a typical example. Imagine a lone white man on one of the cannibal Solomon Islands waging a desperate single-handed battle against the rebellious native blacks, while his body is racked with black water fever. Imagine him collapsing and being saved from a fate worse than death by the timely arrival of a brave, courageous girl—this opens the way for adventure, doesn't it? "Adventure" is a photoplay you are sure to enjoy because it is a picture that lives up to its promising title!

PLAYHOUSE THEATRE "Mutt and Jeff," a merry musical comedy adapted from the famous newspaper cartoons, opened at the Playhouse last night, and in the hands of the Morton Company proved an immediate hit. The two principal characters were assumed by Frank Morton and Jess Le Roy, both comedians giving consistent portrayals of the roles. Gladys Vaughan, as one of the bright lights of Broadway, looked and acted as charmingly as usual. Roy Earl is at his best as "Francois," a celebrated French chef, with the other members of the company deserving credit for some excellent specialty work. "Mutt and Jeff" should keep the Playhouse filled to capacity all this week. In addition to the musical comedy, a really fine feature picture, "The Age of Desire," with Mary Philbin, Myrtle Stedman and William Collier, was shown and won the approval of the first night audience.

Miss E. M. Money Wins Motor Car By Close Guess

Citizens Are Asked to Make Early Reservations for Ball at Crystal Garden on Opening Day of Festival

The fortunate winner of the car offered in the Queen contest to the one most nearly forecasting the vote is Miss E. M. Money, daughter of Mr. C. F. L. Money, secretary of the Army and Navy Veterans' Association.

The estimate sent in by Miss Money was very close, 17,055 votes, while the actual number of votes received by Miss Faith Robson, according to a careful recount made yesterday morning, was 17,057.

Numerous donations continue to swell the carnival funds, and it is expected that the ultimate sum will be well above $10,000.

A Substantial Sum

Dr. Clem Davies said in an interview:

"While $15,000 was the sum asked by the carnival committee of the Queen contest directors, the sum was not quite realized, although a very substantial amount has been generously contributed by the citizens. We found, after prosecuting the campaign for funds, that after a little time it was impossible to raise the necessary funds through the medium of a Queen contest alone, especially considering the fact that the Princesses stood alone, without having various organizations compete against one another in a friendly rivalry, each having a Princess as champion.

A Difficult Problem

Consequently we were faced with the problem of finding funds in another way, which we did by going to the citizens individually and to the merchants and corporations for subscriptions. The greater amount of the money was advanced in this manner. Called in at the eleventh hour, we found difficulties at every step, and had it not been for the loyal support of devoted citizens who submerged their criticism and co-operated with us to the common end, we should have failed very largely in our effort.

"The money provided for the carnival is not simply for our own enjoyment as citizens of Victoria, but for the express purpose of entertaining our thousands of visitors whom we confidently expect at the end of the month. The poor people of our city have not been burdened by a request for funds. Most of the money has come from the business element of the city, and practically none outside of commercial sources. We confidently expect that a return of around two millions will accrue, extra, to the city as a result of the carnival, and, whatever happens, we have done our best."

Tickets Going Quickly

Carnival Manager Winkel has made an earnest appeal for citizens to make reservations as early as possible for the carnival ball. Right away is not too soon, for the tickets are selling fast to outsiders, and Mr. Winkel urges Victoria to buy soon, so as to avoid disappointment. Three large Vancouver parties made reservations yesterday and two parties from Seattle.

The Crystal Garden orchestra will be specially augmented for the occasion of the ball, and will constitute one of the finest aggregations of musicians ever to play dance music in Victoria.

The excellent music, beautiful dancing floors and cool and charming setting form a trio of exceptional attractions.

With regard to the series of swimming championship galas to take place in the Crystal Garden, the special children's school championship gala will be held on Monday afternoon, June 29, at 2:30 o'clock, and not on Tuesday afternoon, as erroneously supposed by many.

AMUSEMENTS

The Screen

Capitol—Emil Jannings in "Quo Vadis."
Columbia—"Adventure," starring Tom Moore.
Dominion—"Paths to Paradise," starring Ray Griffith and Betty Compson.

The Stage

Coliseum—"The Girl From Kays."
Playhouse—"Mutt and Jeff."

Social & Personal

Seeing Old Friends

Mr. Jack Andrews, former press telegrapher for The Colonist, now with the Canadian National at Winnipeg, and Mrs. Andrews, are guests at the Strathcona for a few days, renewing old acquaintances after an absence of sixteen years from Victoria. They leave today for the East.

Bridge Party Postponed

The bridge and mah jong party which was to have been held on Wednesday evening, June 24, at the home of Miss Agnew, Rockland Avenue, under the auspices of the Camosun Chapter, I.O.D.E., has been unavoidably postponed.

Cruise in Gulf

Mr. and Mrs. Edgar Ames, of Seattle, came into port for a few hours on Friday, en route for some fishing at Campbell River. Mr. and Mrs. Ames are cruising in their yacht, the Westerly.

At Empress Hotel

Mr. and Mrs. Campion Sandes, of Shanghai, and Miss Hume, who have been spending the past week in Duncan, are now in the city, and are guests at the Empress Hotel.

Return From Cowichan

Mrs. Hew Patterson and her small son Patrick returned to the city on Sunday, after spending the past month at Cowichan.

Pittsburgh Radios Johannesburg

PITTSBURGH, June 22.—Station KDKA, Pittsburgh, will attempt tonight to transmit a special radio programme to station JB at Johannesburg, South Africa. The programme which is to be a part of the 21st birthday of the Prince of Wales will begin at 10:30 p.m., Eastern standard time.

Llamas of Bolivia carry only 100 pounds apiece, if more is added they balk.

The Year's Best Production—A Picture of Spectacular Splendor—Set Amid the Marvels of Rome!
THE NEW GIGANTIC
"Quo Vadis"
Featuring Europe's Foremost Actor
EMIL JANNINGS
"Quo Vadis" Starts at 2:00, 4:15, 6:40, 9:15
ALSO COMEDY AND NEWS
NOW PLAYING

AT USUAL PRICES
FREE LOGE SEATS—Is Your Name Printed Here?
The Capitol Theatre invites Mrs. D. Donaldson, Avebury Avenue, and two friends of her own choice, to be its guests any day this week. Please detach this coupon and present to cashier.
A New Name Every Morning. Watch for Yours!

DOMINION
NOW PLAYING
Raymond Griffith
The Silk-Hatted Comedian
Supported by
Betty Compson
In
"PATHS TO PARADISE"
One Hour and a Half of Solid Laughs and Thrills
Also
Comedy Special
"THE SUNDOWN LTD."
DOMINION NEWS

COLISEUM
COUNTRY STORE TONIGHT
The Stage
The Hincks Company Presents
The Dazzling Musical Comedy
THE GIRL FROM KAYS
The Screen
MAE MURRAY
In Ibanez' Great Story
Circe, the Enchantress

COLUMBIA
TODAY
Jack London's Masterpiece
"ADVENTURE"
With
TOM MOORE, PAULINE STARK, WALLACE BEERY
Adventure! Bold, Buccaneering, Unafraid! "Adventure!"
Nobody could put the tingling, breathless thrills into a story like Jack London. And "Adventure" is by far London's greatest.
—Also—
"THE FIGHTING RANGER"

PLAYHOUSE
COUNTRY STORE TONIGHT

Mutt and Jeff
With the Frank Morton Co.
Mary Philbin, Myrtle Stedman, and William Collier in
"THE AGE OF DESIRE"
Next Week: "Abraham Lincoln"

Crystal Garden
America's Premier Palace of Amusement
Salt Water Bathing
Under Most Scientific and Ideal Conditions
Orchestra Every Evening From 7:45 to 10:45
Refreshments at Popular Prices
Open Daily—7 A.M. to 11 P.M.
Bathing—Admission: Adults 75c, children 40c, club members 50c and 25c
Promenades—Adults 25c, children 15c

GET IN THE PARADE TO
Christie's Summer Shoe Sale
See Our Windows G. D. CHRISTIE 1623 Douglas St.

PEP

For better health and stronger bodies—for great flavor and the most delicious, easy breakfast—get PEP from your grocer. Ready to serve. A cereal chock-full of vital elements. Children love PEP.
Kellogg's PEP
the peppy bran food

ATTENTION!
The Box Office Is Now Open for
Victoria's Giant
Pageant
ADAPTED FROM
"IVANHOE"
Under Direction of Major W. Tayler
300 PEOPLE IN MAGNIFICENT COSTUMES
KNIGHTS IN GLITTERING ARMOR
HORSES IN GAY TRAPPINGS—BEAUTIFUL LADIES
Amongst a Multitude of Other Attractions
A REAL TOURNEY
CITIZENS! BOOK EARLY So That Your Visitors, Who Will Soon Be Flocking in by the Thousands, May Be Able to Get Their Tickets
Seats on Sale at the Carnival Committee Rooms, 646 Fort St. Phone 10
Prices: 40c, 55c, 85c, $1.10. Boxes, $1.65
ARENA—SATURDAY, JUNE 27; MONDAY, JUNE 29 AND TUESDAY, JUNE 30

NEWS OF THE SPORTING WORLD

Railroaders Tied With Sons for Leadership by Trimming Eagles

Great Ball Played in Last Night's Game Until Sixth, When Eagles Break—Final Score Is Nine to Two—Big Crowd Cheers Winners of Snappy Game

League Standing

	W.	L.	Pct.
Sons	4	2	.667
C.P.R.	4	2	.666
U.C.T.	2	2	.500
Eagles	0	5	.000

C.P.R. 9, Eagles 2

The C.P.R. baseball team jumped into joint occupancy of the first berth in the senior league with the Sons of Canada last night at the Royal Athletic Park when they defeated the Eagles by a score of 9 to 2. Up to the fifth inning the game was one of the fastest staged this year by amateur ball teams, but in the sixth the birdmen began to boot the ball around and before the dust had cleared, five runs had been added to the score of the railroaders. A large crowd witnessed the teams in action.

For the first three innings, of last night's ball game, it was practically three up and three down, although in the second the birdmen managed to get two on bases, but the side was retired before any runs were scored. In the fourth the railroaders scored a lone tally, when Minnis picked off one of Jimmy Holness' offerings for three bags, and completed the circuit on a double by Fetherstone. In first of the fifth the railroaders looked as if they were good for another when they got two on, but a snappy catch by Turpel of F. Campbell's Texas-leaguer, for the third out, threw ice water on their chance.

Eagles Tie Score

In the fifth the Eagles tied the score. Wachter was safe on Mosier's error, went to second on a wild peg by Minnis, was sacrificed to third and scored when Fetherstone dropped Minnis' peg of Passmore's grounder for the third out. Fetherstone made a beautiful catch of Robinson's fly at the first of the inning and robbed him of a hit.

Then the balloon went up in the Eagles' camp, but they never quit trying. R. Copas singled, stole second and scored when Nex pegged Whyte's grounder a mile over first. Minnis was safe when Passmore fumbled his grounder and Whyte tripped along to third. A long single by Fetherstone to deep right scored Whyte. Minnis scored when Turpel pegged wild to third in an effort to cut him off. Fetherstone making third, H. Copas doubled, scoring Fetherstone. H. Copas crossed the rubber for the fifth run on a passed ball.

Eagles Fill Bases

In the seventh the railroaders added one more. Whyte walked, was safe on third on an error by Passmore and scored on a fielder's choice. The lucky seventh looked good for the birdmen. Passmore singled and was sacrificed to third, and scored on "Pinch-hitter" Potts' single. Another single and a walk filled the bases with two away, but the third man was caught behind the bat by C. Campbell.

Two more were added in the ninth to complete the score, R. Copas and Minnis scoring on three hits and a passed ball.

The C.P.R. used Mosher last night on the mound, and found him to be in the right mood. He pitched fine ball all the way, allowing only five scattered hits, while he struck out four. The support he was given was good, and he was never in serious trouble. The old veteran, Jimmy Holness, went all the way for the Eagles. Jimmy was touched for only eight safeties by the hard-hitting C.P.R., and struck out one. He was inclined to be a bit wild and walked three men.

Harold Fetherstone led the hitters of the night. He had his eye right on the old pill and found three safeties out of four trips to the rubber.

Box Score

C.P.R.—	AB.	R.	H.	PO.	A.	E.
F. Campbell, 2b.	5	0	0	1	6	0
R. Copas, rf.	5	2	1	2	0	0
Whyte, cf.	3	0	0	1	0	0
Minnis, 3b.	4	3	1	0	2	2
Fetherstone, 1b.	5	1	3	11	0	1
H. Copas, ss.	4	1	1	4	0	0
Richdale lf.	3	0	0	0	0	0
C. Campbell, c.	4	0	1	6	1	0
Mosher, p.	3	0	1	0	2	1
Total	36	9	8	27	11	4

Eagles—	AB.	R.	H.	PO.	A.	E.
Passmore, 2b.	5	1	1	2	4	2
Turple, ss.	4	0	0	4	5	1
Nex, 3b.	3	0	0	2	1	2
Baker, rf.	2	0	1	1	0	0
Essler, cf.	4	0	*1	1	0	0
Robinson, 1b.	3	0	1	12	0	0
Wachter, lf.	4	1	0	1	0	0
Ross, c	4	0	0	1	0	0
Holness, p.	3	0	0	2	1	0
Roncamp, rf.	0	0	0	0	0	0
*Potts	1	0	1	0	0	0
Total	33	2	5	27	11	3

* Batted for Baker in eighth.

Score by Innings

C. P. R.	000 105 102—9
Eagles	000 010 010—2

Summary—Three-base hits, Minnis; two-base hits, Fetherstone, C. Campbell and Mosher; Nex, Holness; stolen bases, R. Copas; bases on balls, off Mosher, 4; Holness, 3; struck out, by Mosher, 4; Holness, 1; left on bases, C.P.R. 8, Eagles 8; hit by pitcher, Richdale by Holness, Baker by Mosher; passed balls, Campbell 1, Ross 3; time of game, one hour and forty minutes. Umpire, McGregor.

C.P.R. Tennis Clubs Meet in Tourney

The Victoria and Vancouver C.P.R. tennis clubs held the first of their interclub tournaments on the Belleville Street courts on Sunday afternoon. The competition was very keen and resulted in eleven sets won for each club. The events consisted of ladies' doubles, mixed doubles and men's doubles, and the evenness of the afternoon's play was evidenced by both clubs winning an equal number of sets in each event, although by adding the score up in games, the visitors are shown to be slightly ahead. A return match will be played in Vancouver on August 1.

The scores were:

Ladies' Doubles

Misses Pitser and Sluggett (Victoria) won from Misses Miller and Robinson (Vancouver), 6-1.

Misses Wisner and Boucher (Vancouver) won from Mrs. Jackson and Miss D. Symes (Victoria), 6-1.

Misses F. Symes and Anderson (Victoria) won from Misses Robinson and Boucher (Vancouver), 2-4.

Misses Robinson and Boucher (Vancouver) won from Mrs. Jackson and Miss McMillan (Victoria), 2-4.

Mixed Doubles

Mrs. Sinclair and Sinclair (Victoria) won from Miss Boucher and Love (Vancouver), 6-2.

Miss Boardley and Miller (Vancouver) won from Miss D. Symes and Holyoake (Victoria), 7-6.

Mrs. Stewart and Upward (Victoria) won from Miss Boardley and Heisler (Vancouver), 6-3.

Miss F. Symes and Albertella (Victoria) won from Miss Miller and Love (Vancouver), 6-4.

Miss Wisner and McDonnell (Vancouver) won from Miss Grant and Brae (Victoria), 6-4.

Miss Sluggett and McNeill (Victoria) won from Miss Robinson and Clendenning (Vancouver), 6-4.

Miss Boardley and Graham (Vancouver) won from Miss McMillan and Whitford (Victoria), 6-1.

Miss Boardley and Rowe (Vancouver) won from Miss Grant and Chambers (Victoria), 6-4.

Men's Doubles

Graham and Clendenning (Vancouver) won from Dawson and Sinclair (Victoria), 6-4.

McNeill and Whitford (Victoria) won from McDonnell and Love (Vancouver), 6-2.

Brae and Chambers (Victoria) won from Rowe and Clendenning (Vancouver), 7-6.

Holyoake and Albertella (Victoria) won from Graham and Gibbs (Vancouver), 2-2.

Rowe and Heisler (Vancouver) won from Smith and McCutcheon (Victoria), 6-5, 6-4.

Miller and Love (Vancouver) won from Chambers and Dawson (Victoria), 7-5.

Sinclair and McCutcheon (Victoria) won from Clendenning and Gibbs (Vancouver), 6-2.

Heisler and Graham (Vancouver) won from Holyoake and Upward (Victoria), 2-2.

Dawson and Albertella (Victoria) won from Miller and Tonks (Vancouver), 2-3.

Heisler and McDonnell (Vancouver) won from McNeill and Brae (Victoria), 7-5.

Macauley Point Bogey Competition Ends in Tie

The men's bogey competition held at Macauley Point Golf Club on Sunday resulted in a tie between A. Christopher and J. Clark, who were each 7 up on bogey. J. Montgomery came third, 2 up. Three-quarters of full handicap was allowed.

Edmonds Wins Uplands Tombstone Competition

Percy Edmonds was the winner of the tombstone competition held over the Uplands golf course on Sunday. Edmonds planted his tombstone about ten feet from the twentieth hole. George Pretty was second, he also placing his monument on the twentieth about five feet further away then the winner. About twenty-five entered.

Navy's Eight at the National River Classic

The Navy crew which won a great race at Poughkeepsie yesterday against six other crews. The crew pictured above was three-quarters of a length ahead of the Washington Huskies when they crossed the wire at the end of the four-mile-grind.

Navy Win at Poughkeepsie

Defeat Six Other College Crews in 'Varsity Boatrace by Three-Quarters of a Length

POUGHKEEPSIE, N.Y., June 22.—As a gray twilight settled across the Hudson River today a navy crew won a thrilling triumph over six other college crews in the four-mile 'varsity race. Blue Ribbon event of the 28th annual regatta of the intercollegiate Rowing association. A boatload of huskies from the University of Washington trailed the middies' shell across the finish line by three-quarters of a length, with the University of Wisconsin third, seven lengths behind the flying leaders.

But Washington's defeat in the 'varsity event was partially vindicated by a crack junior 'varsity eight which swept its way to an impressive victory in the "J. V." race, leading Cornell's crew across the wire by three-quarters of a length of open water. Pennsylvania finished third in this event, two lengths behind Cornell.

The East triumphed in the freshmen event when Jim Ten Eyck's yearling crew from Syracuse University won by a length and a half. Pennsylvania finished second, three lengths ahead of Columbia.

Full Programme of Indoor Baseball Is Scheduled Tonight

Indoor baseball fixtures for tonight are:

Section "A"—Y.M.C.A. vs. Esquimalt, Canteen Grounds; Hillcrests vs. Garrison, at Work Point; Naval Barracks, a bye.

Section "B"—Garrison vs. Foul Bay at Foul Bay; Tillicums vs. Priors, at Central Park; Onwegoes, a bye.

The Feature Game

With four games on tonight's card followers of the newly-formed ball league will have plenty of action. The feature game of the programme should be at Work Point when the Garrison will be hosts to the hillmen. These teams are tied for the championship of the first half of the schedule, which will be decided at a later date. Tonight's game between these teams should give the followers of these clubs some idea as to which will be the favorite for the championship of the first half of the Victoria and District Indoor Baseball League. Last year these teams fought off for the honor of winning the first indoor baseball championship of the city and the Hillcrests annexed the title after three hard games.

The league-leading Y.M.C.A. will pay a visit to the Canteen Grounds to do battle with the Esquimalt nine. Followers of the former team look forward to seeing their favorites in the play-off and tonight they feel confident their boys will make it three straight when they lower the colors of the dockers' nine. The boys from the dockyard village need watching and, if the Y.M.C.A. expect to bring home the bacon, they will have to move quickly.

In the "B" section, the Garrison will journey to Foul Bay to clash with Percy Payne's nine in what should be an interesting battle. Making their initial appearance this season the boys from Foul Bay are making a favorable showing, greatly due to the untiring efforts of Percy, who is coaching the youngsters. Both teams are anxious to take these points and a merry battle should be the result. While other teams are settling their differences on various diamonds the Tillicums will try and hand Priors' nine a defeat. In the first half the clubmen did not go too well, but for this half they have rearranged their team, and tonight in their initial appearence they are anxious to start with a win to their credit. All games will commence at 6:30 sharp.

LEAGUE BASEBALL

American

At New York—	R.	H.	E.
Chicago	16	10	2
New York	1	7	1

Lyons and Schalk; Shawkey, Pennock, Hoyt and Schang.

At Boston—	R.	H.	E.
Detroit	8	13	0
Boston	4	10	2

Whitehill and Bassler; Ross, Zahniser and Picinich.

At Philadelphia—	R.	H.	E.
St. Louis	9	10	0
Philadelphia	2	9	1

Bush and Dixon, Walberg, Stokes, Baumgartner and Cochrane.

At Washington—	R.	H.	E.
Cleveland	2	11	5
Washington	7	8	2

Uhle, Edwards, Shaute and Walters; Zachnary and Ruel.

National

At Chicago—	R.	H.	E.
Cincinnati	6	12	4
Chicago	0	12	0

Day and Krueger; Jacobs, Bush and Gonazles.

At St. Louis—	R.	H.	E.
Pittsburgh	24	21	1
St. Louis	6	14	7

Aldridge, Kremer and Smith, Spencer, Rhem, Stuart and Schmidt.

Coast

LOS ANGELES, June 22.—Los Angeles won the odd game of the series with Seattle by taking today's contest 4-9. As a result of the victory, the Angels moved into third place, half a game ahead of the Indians. All of the Los Angeles runs were made in the first inning, and during the remainder of the contest Miljus, pitching for Seattle, allowed only four hits.

	R.	H.	E.
Seattle	2	2	0
Los Angeles	4	9	0

Miljus and Baldwin; Root and Spencer.

(Only one game played.)

Sunday Games

COAST

Seattle 3, Los Angeles 2 (first game); Los Angeles 13, Seattle 2 (second game).

Portland 7, San Francisco 4 (first game); San Francisco 7, Portland 2 (second game).

Salt Lake 14, Oakland 13 (first game); Salt Lake 10, Oakland 2 (second game).

Sacramento 5, Vernon 4 (first game); Sacramento 5, Vernon 1 (second game).

American

Chicago 9, New York 2.
Cleveland 7, Washington 3.
No other games scheduled.

National

Chicago 3, Philadelphia 3.
Boston 7, St. Louis 2.
New York 4, Cincinnati 3.
No other games scheduled.

Club Standings

COAST

	Won.	Lost.	Pct.
San Francisco	53	21	.716
Salt Lake	44	31	.587
Los Angeles	38	37	.507
Seattle	37	37	.500
Oakland	33	41	.442
Portland	31	39	.443
Sacramento	32	42	.497
Vernon	29	48	.377

AMERICAN

	Won.	Lost.	Pct.
Philadelphia	40	19	.678
Washington	39	21	.630
Chicago	31	29	.517
St. Louis	30	34	.469
Detroit	29	33	.422
Cleveland	27	33	.420
New York	23	35	.417
Boston	22	39	.361

NATIONAL

	Won.	Lost.	Pct.
New York	36	19	.621
Pittsburgh	29	22	.569
Cincinnati	31	28	.525
Brooklyn	30	28	.517
St. Louis	28	33	.467
Chicago	28	34	.452
Philadelphia	34	39	.499
Boston	23	34	.398

VANCOUVER, June 22. — The Laurel Tennis Club will send five men to Seattle to attempt to wrest the Starr-Reynolds-Starr trophy from the Seattle Tennis Club on Sunday.

Willing Wins Medal

TACOMA, June 22.—Dr. O. F. Willing, of Portland, won the medal for the low qualifying score today in the annual amateur tournament of the Pacific Northwest Golf Association over the Tacoma Country and Golf Club course. His card showed a 70 and 72 for a total of 144.

C. D. Hunter, jr., of Tacoma, came second with a 76 and a 74 for a 150.

Ladysmith Juniors' Appeal Is Granted Against Southend

Winning Consolation Medal Not Allowed to Disqualify Herlinveaux — Connaught Cup Unpleasantness to Be Investigated

NANAIMO, June 22.—The council of the British Columbia Junior Football Association at a meeting here Saturday evening, granted the appeal from the Ladysmith juniors against the decision of the Mid-Island Junior Football Association, which had upheld a protest from the Southend United, of this city, against the former club on an alleged irregular line-up, and the playing of an ineligible player in the person of Henry Herlinveaux. Herlinveaux played for the Ladysmith seniors in Toronto in the final for the Connaught Cup in 1921. The Ladysmith team was unsuccessful, and the D. F. A. gave the runners-up consolation medals. The district association held that this prohibited Herlinveaux from being reinstated to junior status, as the constitution of the B. C. J. F. A. states that "No player who has won a senior cup-tie medal can be reinstated to junior status." This was reversed by the Provincial association, which claimed that the player had not won a senior cup-tie medal within the meaning of the constitution.

A special meeting of the B. C. F. A. was held Saturday night to investigate fully into the circumstances surrounding the games between Ladysmith and Davenport teams. As Referee Thorburn's report of the game had not been received, the council could not deal with the players sent off the field last Wednesday.

Mortimer and Clarke are to be asked to forward a statement to the B. C. F. A. in answer to Referee Stokes' charge of "dangerous play" in last Saturday's Connaught Cup game here between Nanaimo City and Cumberland, this same to be dealt with at next Saturday's meeting.

Lacrosse Meeting

There will be a meeting of the Victoria and District Lacrosse Association tonight at 8 o'clock in the Y.M.C.A. Business of importance will be brought up and all delegates are asked to attend.

Dick May Leader in First Round Of British Open Golf Tourney

"Mac" Smith and Jim Barnes Have Equal Scores Seven Worse Than Yesterday's Leader, Who Made the Eighteen Holes in 70—Second Round Today

TROON, Scotland, June 22.—Dick May, of Benton, with 70, led the field today in the first qualifying rounds of the British open golf championship. One stroke behind him came Moses O'Neill, of Robinhood, who led the pack that trailed one another around the new course for eight solid hours. Seven strokes behind the leader came the two American professionals, Macdonald Smith and Jim Barnes.

Smith made the opening round in 77. He played over the new course not far from the seabound old links of Troon, and only a few more than a third of those who played this course broke 80.

Jim Barnes, like Smith, had a 77, but his was over the old course, which is not so thoroughly bunkered as the new, nor are its greens quite so parched and keen.

Joe Is Worse

Joe Kirkwood was not so fortunate. Playing over the easier of the two courses on which the qualifying rounds are being held, he took 79, leaving him practically no margin for tomorrow. It is doubtful that any score over 159 for the 36 holes will succeed in squeezing the player into the select band of 50 who will fight it out for the championship over 72 holes at Prestwick on Thursday and Friday.

Nanaimo Ladies Playing for Title

NANAIMO, June 22.—The first round of all the flights for the Nanaimo ladies' golf championship will be played at the links by Wednesday next, the second round by Saturday, the 27th, and the finals by Monday, the 29th.

The following is the draw for the first round:

Championship Flight

Mrs. Simpson vs. Mrs. Mitchell.
Mrs. Coleman vs. Mrs. Glaholm.
Mrs. McIntyre vs. Mrs. Leighton.
Miss Rose vs. Mrs. Ford.

Second Flight

Mrs. Galbraith vs. Mrs. Ekins.
Mrs. Martindale vs. Mrs. Stephenson.
Miss Caldwell vs. Mrs. Sampson.
Mrs. Priestley-Sheldon vs. Mrs. Gill.

Third Flight

Mrs. Fielder vs. Mrs. Owen.
Mrs. Olsen vs. Mrs. Hoggan.

The following are the results of the qualifying round for the club championship:

Mrs. Simpson, 97; Mrs. McIntyre, 99; Miss Rose, 99; Mrs. Ford, 102; Mrs. Glaholm, 103; Mrs. Coleman, 104; Mrs. Mitchell, 105; Mrs. Leighton, 103; Mrs. Priestley-Sheldon, 121; Mrs. Stephenson, 127; Mrs. Galbraith, 135; Mrs. Ekins, 136; Mrs. Gill, 140; Mrs. Sampson, 142; Mrs. Fielder, 134; Mrs. Olsen, 164; Mrs. Hoggan, 173; Mrs. Owen, 180.

Y.M.C.A. Tennis Club Loses Out to Burnside

The members of the Y. M. C. A. Tennis Club were hosts to the members of the Burnside club on Saturday afternoon and played a match of 20 sets—4 ladies' doubles, 2 men's doubles and 10 mixed doubles.

The final score was—Burnside, 14 sets; Y.M.C.A., 6 sets. The score in games was much closer, Burnside, 109, and Y.M.C.A., 73.

The teams were composed of the following players: Burnside — The Misses Bland, Northam, Watson and Mrs. Bleke; Messrs. Blake, Prentice, Dowds, Flinton and Cunningham. Y.M.C.A.—The Misses G. Kerr, M. Kerr, J. Witty, J. Menzies and Mrs. Shaw; Messrs. Sellers, Robinson; Peden, sr.; Peden, jr.; Fraser, Erickson, Wooldridge and McKinnon.

The return date is set for August 8. Refreshments were served by the Y. M. C. A. ladies, and a vote of thanks tendered to the Misses Jean and Carrol Menzies and Mr. Peterson for their kind services.

The Y.M.C.A. Club have a few open Saturdays and would be glad to hear from any club desiring home and home games. Those interested are asked to 'phone Chas. Chaston, at 7161X1, or Archie McKinnon at 5273.

Announce Baseball Averages for The First Half of the Schedule

Falconer Campbell, heavy hitting second baseman of the C. P. R. leads the hitters in the average column with .444 for the first half of the schedule. Campbell, in four games, has faced the pitcher nine times and has hit four safely. Robertson is tied, but has played one game less than Campbell. "Hap" Grady and Taylor are next with .429 each, while Dunn and Cummins are well up the list. The complete record is as follows:

	G.	A.B.	R.	H.	S.B.	S.H.	P.O.	A.	E.	Pct.
Chambers, U. C. T.	1	5	1	9	0	0	2	0	0	.600
Richards U. C. T.	2	8	1	4	0	0	3	0	1	.300
Wilcox, U. C. T.	2	2	1	1	0	0	2	0	0	.300
F. Campbell, C. P. R.	4	9	3	4	0	1	10	3	2	.444
Robertson, U. C. T.	3	9	5	4	1	0	2	0	1	.444
H. Gandy, U. C. T.	4	14	6	6	0	2	4	6	4	.429
Taylor, Sons	3	7	1	3	0	0	0	0	0	.429
Dunn, Sons	5	19	2	8	2	2	6	1	2	.421
Cummins, U. C. T.	3	20	3	9	1	0	22	2	6	.400
Noble, Sons	3	10	2	4	1	0	2	3	2	.400
Ross, Eagles	2	5	1	2	0	0	10	0	0	.400
Pickup, Eagles	3	10	3	4	1	0	3	0	2	.400
Holman, Sons	6	16	3	6	1	2	11	3	3	.372
Whyte, C. P. R.	2	8	2	2	0	1	5	0	1	.375
Nex, Eagles	4	8	3	3	1	1	2	3	2	.375
Minnis, C. P. R.	3	17	4	2	3	2	7	10	2	.353
Miller, Sons	3	21	7	7	2	0	21	5	4	.333
Moore, U. C. T.	5	31	3	7	1	2	6	4	4	.322
Baker, Eagles	2	6	1	2	0	0	1	0	1	.333
Todd, Eagles	2	3	0	1	0	0	0	0	1	.333
R. Copas, C. P. R.	3	19	3	6	2	1	9	2	1	.316
Fetherstone, C. P. R.	5	20	5	5	0	0	22	1	3	.250
Smith, Sons	4	18	4	3	1	0	2	0	0	.220
Brynjolfson, Sons	3	16	4	4	1	1	22	1	2	.250
Wachter, Eagles	4	16	1	4	1	0	7	2	4	.250
Green, U. C. T.	2	8	1	2	0	0	13	0	0	.250
Passmore, Eagles	4	12	4	3	0	0	5	2	3	.250
Parfitt, U. C. T.	4	3	1	2	0	1	2	3	0	.250
Kerr, Eagles	3	4	1	1	0	0	0	3	0	.250
Malcolm, C. P. R.	1	4	1	1	0	0	0	1	0	.250
Johns, C. P. R.	2	4	1	1	1	0	1	2	0	.250
Givens, Eagles	4	19	1	9	0	0	30	0	0	.231
Straith, Sons	3	9	1	2	1	0	7	6	1	.222
H. Copas, C. P. R.	5	19	5	4	0	3	7	13	4	.211
D'Arcy, Sons	4	20	2	4	2	0	3	4	6	.200
C. Campbell, C. P. R.	2	15	5	3	1	2	10	1	0	.200
Worthington, Sons	2	5	0	1	0	0	12	1	3	.200
Richdale, C. P. R.	5	19	4	3	1	1	3	1	0	.167
J. Curtis, Sons	2	6	1	1	0	1	0	4	0	.167
Sallaway, Sons	5	18	2	3	2	1	9	0	3	.127
Newman, U. C. T.	3	19	2	2	0	0	4	6	2	.127
Cottet, U. C. T.	2	21	1	3	2	1	4	1	4	.143
Essler, Eagles	2	7	2	1	1	0	7	0	0	.143
Robinson, Eagles	2	9	0	2	0	1	6	0	1	.195
James, Eagles	2	9	2	1	0	0	1	11	0	.135
McGinnis, U. C. T.	5	18	4	2	2	0	28	6	1	.111
McIntyre, Sons	5	10	2	1	1	0	0	4	0	.100
G. Gandy, U. C. T.	4	19	2	1	1	0	2	5	1	.077
More, C. P. R.	4	14	6	1	0	0	26	3	1	.071

Bowlers in League Show Good Form in Week-End Contests

Burnside Team Rubs It Into Victoria "B" — Victoria "A" Doubles the Score of C.P.R. Trundlers at Beacon Hill Park

With good greens and perfect weather conditions the bowlers in the Greater Victoria League gave an excellent exhibition of the game on Saturday.

The C. P. R. eight, who visited Beacon Hill, made a very good showing against Victoria's best.

At Hampton Road the Burnsiders were rampant and took Victoria "B" team into camp with a margin of 13 points. The scores:

Victoria "B"	Burnside
S. H. Brand	J. Cobbe
W. Barbour	A. Stewart
C. Collinge	P. Handley
Tom Renfrew	R.H. Huddlestone
Skip 19	Skip 20
W. Lothian	J. F. Byng
D. H. Bryce	D. A. Vallance
G. Blundell	Geo. Vallance
E. G. Sherwood	J. M. Boyd
Skip 12	Skip 23
Total 31	Total 43

C. P. R.	Victoria "A"
W. R. White	D. W. Evans
I. Pickup	J. Paterson
R. W. Wilson	M. Renwick
J. C. Robertson	H. M. Wright
Skip 8	Skip 27
R. Jenkins	R. McDonald
W. Latham	W. McKay
C. Rose	H. V. Mills
W. Wood, sk. 15	A. R. McNeill
	Skip 19
Total 23	Total 43

The Standings

The standing of the teams in the Greater Victoria Lawn Bowling League follows:

	P.	W.	L.	D.	Pts.
Victoria "A"	2	2	0	0	4
Burnside	2	1	1	0	2
Victoria "B"	2	1	1	0	2
C. P. R.	2	0	2	0	0

Fifth and Scottish Practise at Butts

A practice was held on Saturday at Heal's Ranges in preparation for the forthcoming matches to be held there July 8, 9, 10 and 11. The 5th Regiment contemplates placing a team in competition, and Lt.-Col. J. C. Harris, O.C., wishes all those taking part to send their names to Major Richardson not later than Thursday next, so that a meeting can be held to determine matches to enter for.

Sgt. F. Victor Richardson won the weekly spoon for "A" Class, with 94, Gr. Regan being second with 93. In "B" Class Gr. Johnston was high man with 81. This member will be heard from consistently, and will make a good teammate for Rudge, who has very few equals for one so recently adopting the rifle. The scores:

	200	500	600	Tl.
Sgt. F. V. Richardson	32	31	31	—94
Gr. Regan	32	32	29	—93
Sgt. Rudge	30	31	27	—88
S.-Sgt. Carr	30	28	23	—82
Sgt. Betts	29	27	28	—84
P.O. Berry	26	28	29	—83
Maj. Lettice	26	29	28	—83
S.I. Stuckey	25	23	29	—22
Sgt.-Maj. Hatcher	30	29	29	—78
B.S.M. Bowden	23	23	27	—78
Maj. Richardson	26	31	21	—78
P.O. Taylor	25	25	20	—70
"B" Class				
Gr. Johnston	24	32	25	—81
Gr. H. Hatcher	26	27	26	—79
Bd. Simmonds	22	29	25	—76
Gr. Nesbitt	22	24	16	—35

Canadian Scottish

The Canadian Scottish held their weekly shoot at Heal's Ranges on Saturday. Wind conditions were tricky, and the light, especially at 600 yards, none too good. Capt. W. E. Tapley was the spoon winner in "A" Class and Pte. J. J. Jackson in "B" Class. The following are the scores:

	200	500	600	Tl.
Capt. W. E. Tapley	34	34	29	—97
Capt. O. Holland	27	34	32	—93
Sgt. D. Fyvie	31	31	31	—93
C.Q.M.S. A. E. Ashe	28	32	28	—88
Capt. P. R. M. Wallis	32	30	24	—86
Capt. S. Henson	23	30	33	—86
Pte. J. J. Jackson	28	30	26	—84
Pte. C. Coutts	24	28	30	—82
Maj. R. G. Monteith	29	32	21	—82
Capt. H. B. Bate	26	29	26	—81
Bdm. J. Culross	22	26	20	—72
Capt. J. H. Gillespie	25	30	17	—72
Pte. J. H. Todd	22	22	22	—66
Pte. McEwan	20	13	22	—60

Next Saturday shooting will be over the 200, 500 and 600 yards ranges, meeting as usual at the Bank of Nova Scotia at 1:15.

Douglas Lake Wins

VANCOUVER, June 23.—Douglas Lake polo'sts won the Mrs. J. W. Stewart Cup at Brighouse on Saturday afternoon, defeating Vancouver by nine goals to four.

Sportive Punches

By the "Old 'Un"

It doesn't look as though the Americans were going to carry everything before them on the European tennis courts this year. RAY CASEY got beaten at Eastbourne, we were glad to see.

* * * * * *

That doesn't mean that we have anything against Casey. By no means. He's a nice fellow and we wish him luck, but the fact that he was fairly and squarely beaten by an older hand at the game shows that tennis in the Old Country has not, by any means gone to the "demnition bow-wows." Because Casey is no fool of a player to have to beat, as we all know who saw him play here last Summer.

* * * * * *

There seems to be quite a belief that France is going to win the laurels at WIMBLEDON this season. There's a gentlemen of the name of LACOSTE we wouldn't mind having a dime on just for luck.

* * * * * *

While the incomparable SUZANNE is said to be right back on her form and in the best of health again!

* * * * * *

There has of recent years been considerable discussion concerning the "liveliness" of the ball used in at least two rather different games—golf and baseball.

* * * * * *

Fact is people like things lively these days, and, whatever a few experts may say, the generality of the folk who are interested in baseball and golf like the lively ball.

* * * * * *

The baseball fan is a lively sort of person himself, and he likes the game to be lively. He loves to see the ball go sailing over the fence or into the bleachers for a homer. The highest paid player is the boy who can smack out the homers most often, and, of course, the lively ball helps a bit.

* * * * * *

Then in golf the lively ball may lead the misguided greens committees (or green committees, if you prefer it in the Old Country style) into spending a lot of money altering and lengthening their courses to discount the increased lengths of the champions' shots, BUT—

* * * * * *

They don't make themselves any more popular with their average members who pay the club subscriptions (and assessments) by doing this, and the golf ball manufacturer would be crazy who advertised a ball of limited power.

* * * * * *

What a distance one could drive if one could believe all the golf ball ads. and chose the ball last read about in the advertising pages of the average golf magazine.

* * * * * *

Start at page one: Get our Eagledite ball and you'll make nothing but eagles. It flies straight and far.

Turning to page six: The Smiterite golf ball, if only you hit it on the nose, will fly from your club farther by yards than any other you ever hit.

What's this on page ten: Absolutely the longest-driving golf ball ever made is the Liteflash pill. You MUST keep your eye on this ball, or you'll NEVER SEE IT after the driver connects.

* * * * * *

All the same they are in their keynote. It's distance our average golfer worships and the manufacturer knows it. And the lively ball makes for distance, and a longer drive means a livelier step

Linen Hats in White or Holland
Bathing Suits
Auto Rugs for Camp
Black or Brown Stockings
Children's Combinations

ARTHUR HOLMES
1314 BROAD STREET
Between Yates and Johnson Streets

Boys' Camp
AT BEAVER LAKE
With the
Y.M.C.A.

Swimming, Boating, Woodcraft, Etc. Experienced Leadership, Careful Supervision Moderate Fees.

JULY 6-27

5275—PHONES—2980

Vancouver Tennis Titles Are Decided

VANCOUVER, June 23.—J. A. McGill won the Vancouver city tennis championship on Saturday afternoon, defeating George Sparling in four sets, 6-2, 6-2, 3-6, 6-2. Miss Joyce Finley retained her title of city champion by defeating Miss Dorothy Gillespie by 6-3 and 6-4.

Miss Collett Wins French Golf Title

VERSAILLES, June 22. — Miss Glenna Collett, of Providence, R. I., won the French women's golf championship on Saturday, defeating the, 17-year-old schoolgirl, Mlle. Simone Thione de la Chaumm, winner of last week's French national women's championship. Miss Collett won the title 3 up and 1 to play.

MAYNARD & SONS
Auctioneers

Instructed by Mrs. T. W. Cornett, we will sell at her residence, 1114 Pandora Avenue,

TODAY, 1:30 P.M.

All her well kept

Household Furniture and Furnishings

Including Large Up. Arm Chair, Up. Rattan Arm Chair, Mission Oak Library Table, Rattan Arm Chairs and Rockers, Wilton Carpets and Rugs, F.O. Dining Table, set seven Fumed Oak Dining Chairs, Cr. Tables, Bamboo Book Shelves, Axminster Carpets, Hall and Stair Carpets, very good Beds, Springs and Mattresses, Oak Dressers and Stands, Sanitary Couch, Child's Cot, Bedroom Table, Chairs and Rockers, lot of good Books, Baby Buggy and Go-Cart, K. Tables, K. Chairs, good Cooking Utensils, China and Glassware, good six-hole Range, Screen Doors, Window Screens, Garden Tools, Mower, Tube, Wringers, Hose, etc.

On view this morning.

MAYNARD & SONS
Auctioneers Phone 837

Sale No. 1215.

STEWART WILLIAMS & CO.
AUCTIONEERS

Instructed by T. S. Gillatt, Esq., will sell by Public Auction at his residence, 1149 Victoria Avenue,

Tomorrow, June 24

At 2 o'clock, the whole of his

Household Furniture and Effects

Including

Drawing Room—Upright Grand Piano in mahogany case, by Weber; Piano Stool, Edison Gramophone in mahogany case and Records.

On view this afternoon from two o'clock.

Take the Oak Bay car to Mitchell Street, then walk down Granite to Victoria Avenue.

For further particulars apply to

Stewart Williams
The Auctioneer
410 and 411 Sayward Building
Phone 1324

Livestock Auction
Every Saturday at 10:30 A.M.
MARKET SQUARE
Entries up to time of sale.
A. OGDEN
Auctioneer and Livestock Specialist
Phone 2931

BARTHOLOMEW'S
Antiques Antiques
English and French Fine Art Furniture, Oil and Water Colors by eminent masters; Crystal Glass, Sheffield Plate, Persian Rugs, etc. Largest and Finest Selection in B.C. 1448-52-56 Fort St. Phone 1641

Furniture Snaps

Fumed Oak Dining Set for	$48.00
Upholst'd Easy Chairs, $28, $16,	13.50
Bird's Eye Maple Secretaire	18.50
Neat Mahogany China Cabinet	19.00
Oak Library Tables, $15 and	13.50
Good Oak Morris Chair for	8.50
Bird's-Eye Maple Bureau at	29.00
Tapestry Chesterfield; a snap	59.00
Right Piece Oak Dining Suite	89.00
9x9 Congoleum Rugs; as new	11.00
Handy Baby Crib, New Mattress	10.50
Finest Selection Used Beds in the City.	

British Furniture Mart
745-7 FORT STREET PHONE 3463
Books, Books, Books—All kinds

Frenchmen Win Opening Games In Tennis Meet

Andreas, of India, Gives Anderson, of Australia, Bad Scare Winning Two of Five Sets at Wimbledon

WIMBLEDON, June 22.—In the first round of the British tennis championships today, six of the nine Americans entered passed into the second round, among the winners being Ray Casey, of San Francisco, and John Hennessy, of Indianapolis, who put away a pair of Dutch opponents.

Hennessy beat his man, Vanderfeen, of Holland, 6-3, 4-6, 6-1, 6-2; and the young California player eliminated Vanderfeen's countryman, C. Bryant, 6-3, 2-6, 6-0, 6-3.

Today, Borotra, holder of the title, and Lacoste, who are picked by most of the English critics to duplicate their feat of last year and come together again in the finals, had little difficulty with their respective opponents, Heath and Higgs, of England, and won theff matches handily.

Anderson's Close Call

One of the day's surprises was the near defeat of J. O. Anderson, the Australian star, by E. B. Andreas, of India. This match went to five sets, 2-6, 6-3, 6-3, 6-3, 6-3.

The four Americans, in addition to Hennessy and Casey, who came successfully through the day's play, were Lucien Williams, of Chicago, who defeated A. Gassanova, Portugal, 6-1, 6-4, 4-6, 6-2; Louis B. Daily, jr., East Orange, N.J., who won from J. B. Fenno, Boston, 3-6, 6-3, 6-1; L. B. Rice, Boston, overcame W. E. T. Cole, England, 6-4, 4-6, 6-3, 6-3; and C. S. Garland, Pittsburgh, who put Lord Cholmondely out of the running, 4-6, 6-4, 6-4, 6-3.

Students Defeated

H. Timmer, of Holland, won from D. Stratem, a former Harvard player, now a student at Cambridge, 6-0, 6-3, 7-5, while the Rev. W. H. Mitlin defeated P. H. Hurditch, an American student at Oxford, 6-3 6-4, 6-0.

Hudson's Bay Cricket Eleven Selected for Final Wednesday Game

The following team will represent the Hudson's Bays tomorrow in their cricket match against the Tillicums: Major Jukes, Payne, Ellis, Shrimpton, Gibson, Parkes, Durrant, Haines, Fea, Harrison, Davidson. Reserves, Denholm and Redman.

This game will be the last of this league, and the winners will be the runners-up, Brentwood having already won the championship. A new league will be formed right away, and all entries must be in by June 30. There will be no restrictions as to players' qualification.

Billiards at the Two Jacks

Results of games played in the Two Jacks billiard handicap follow: Broley (r50) beat W. Hulme (r50) by 11 points; Taylor (r50) beat Woodburn (scr.) by 44 points; H. Hume (r50) beat Heal (r100) by 11 points; Preston (r50) beat Dempsey (r100) by five points; McDermott (o 125) beat Taylor (r50) by 27 points.

WINNIPEG RACING

Overnight Entries

First race, four and half furlongs: Lady Ben Lomond, 105; Flying Ant, 110; Kingmaker, 115; Sunny Lad, 105; Lord York, 105; Mungie, 110; Alberta Lady, 105; Arctic Lady, 105.

Second race, seven furlongs: Tage, 115; Ucan, 113; Baliota, 113; Zelma Roberts, 108; Kingworth, 115; Don't Bother Me, 113; Byron G., 103; T. J. Pendergast, 110; Billy Connor, 110; Bunch Grass, 115; Black Pat, 115; Herald, 115; also eligible: Irvington, 105; Jacobean, 115; Roisterer, 115; Guy Red, 115.

Third race, five furlongs: Two Bits, 113; Spisserene, 109; Sandy, 115; Silent Pardner, 107; Little Evelyn, 107; York Belle, 111; Miss Ornament, 98; Col. Boyle, 109; Catch Me, 93; Vodka, 111; Mazama, 115; No Chance, 113; also eligible: Ben Nevis, 105; Carrollites, 107; Pat H., 113.

Fourth race, five furlongs: Tony M., 111; Mayflower, 114; George Star, 116; Daisy Stevens, 109; Rhinegold, 116; Four Cross, 105; Sammy Slipper, 111; Sir John Vergile, 111; Miss Frauland, 109; Lloyd George, 111; Emma Weller, 114; Crest, 114; also eligible: Lucky Hayes, 116; Boblink, 106; Charles C., 109; Wise Guy, 106.

Fifth race, five furlongs: Caveat Emptor, 111; Charles Whitney, 115; Ray Schee, 103; Combustion, 104; Runpride, 103; Old Paige, 103; Mad Nill, 108; Different Eyes, 116; Dixi Boy, 103; Subtle, 100; Margaret Eleanor, 113.

Sixth race, 1 1-16 mile: Wiltrude Wood, 115; Little Ed., 115; Seal Star, 113; Fireworth, 105; Rog, 115; Bubbling Louder, 110; York Lassie, 96; Au Revoir, 115; Lone Pine, 116; George James, 110; Pie, 115; Whippet, 115; also eligible: Eau Gallie, 103; Galeta, 108; Attorney, 115; Rainbow 2nd, 103.

Seventh race, seven furlongs: Dr. Shaffer, 115; Lena Jackson, 115; Chadwick, 110; April, 106; Maxine, 106; Jack Frost, 115; Phil Martin, 115; Foy, 115; Lot of Style, 103; Crane Bird, 113; Wilton Arrow, 115; Little Abe, 115; also eligible: Hot Muffin, 115; Perch, 108; Rattan, 116 Delhi Girl, 108.

Fire Opened On Australia Trade Treaty

Continued from Page 1

enue which, estimated on the 1924 imports, would be only $2,986 per annum.

Not as Wide as Desired

Mr. Robb stated the treaty was not as wide as the Government had desired. The first proposal was to give Australia the full British preference in return for a similar action by that country.

Mr. Robb said that one reason for entering into a trade treaty with Australia was that the seasons were exactly opposite in Canada and Australia. When it was Summer in Canada it was Winter in Australia.

It must be remembered, said Mr. Robb, that 62 per cent of the Australian population was urban. About one-half of the population of the whole Commonwealth resided in six different cities. During its period of office this Government had negotiated treaties with France, Italy, Belgium and the Netherlands, and 75 per cent of the advantage in these treaties went to the Canadian farmer. Recently a treaty had been concluded with Finland, 90 per cent of which was for the benefit of the Canadian agriculturist.

Negotiations Still On

Canada is negotiating with Australia, said Mr. Robb, to get more favorable consideration for other Canadian products. There was an embargo in Australia against B.C. apples because of alleged fire blight in British Columbia, but the Australians were not the "only sinners."

British Columbia put an embargo on Australian apples because that Province feared the codling moth. The Government was trying to overcome difficulties like this in its effort to secure for Canadian products a wider market.

Concluding, he asked the House to remember that everything was "not all plain sailing in Australia with regard to our trade relations."

Much remained to be done, he said, and he hoped the House would "use discretion and discuss the treaty in moderate language."

Mr. Robb was asked questions from every part of the House, the opposition concentrating on the reduction in the duty on Australian butter.

Mr. Robb steadily maintained that the reductions had been made solely with the object of reducing the cost of some of the necessaries of life in Canada.

Scot Society See Summons As Frame-Up

Continued from Page 1

possibility that the Provincial Police may act as suggested by Reeve J. A. Paton on Saturday.

Plenty of Mystery

Just who the Point Grey police are planning to arrest is unknown save to themselves. Mystery also surrounds the evidence on which the police intend to act, but it is reported that Chief John Murdock has lately been spending much time reading alleged "confessions" dealing with the murder of the nurse girl.

Two Still Unserved

Of the eight summonses issued calling for the attendance of well-known Vancouver people at Point Grey police court next Thursday in connection with the kidnapping of Woon Foon Sing, two remain to be served, according to the best information obtainable today. These are the summonses to Mrs. F. H. Stratton and A. S. Matthews. The papers are in the hands of the Provincial Police.

Reeve Paton of Point Grey, a member of the police commission of that municipality, says that he is at a loss to understand why he has not been summoned as were his fellow commissioners, Messrs. H. P. McCraney and H. O. McDonald.

Mr. Jackson Involved

VANCOUVER, June 22.—The Sun tomorrow morning will say:

"Statements made by two responsible professional men about the activities of M. B. Jackson, K.C., in connection with the Wong Foon Sing abduction were laid before J. H. Senkler, K.C., yesterday and were by him confirmed.

"'Your information is substantially correct,' said Mr. Senkler.

These statements were:

1. That Mr. Jackson, while Wong was still a prisoner, visited Wong's lawyer, Mr. Senkler, in the latter's office and asked him if he would be willing to visit his client at the place of his detention.

2. That Mr. Jackson said he would try, through J. S. Cowper, editor of The Tribune, to arrange for such a visit if Mr. Senkler would consent.

3. That Mr. Senkler agreed to go under any conditions that Mr. Jackson might name, but that Mr. Jackson took no further steps to carry out the arrangement.

Letter Sought

4. That Mr. Jackson sought to induce the Chinese consul to write a letter to Wong urging him to tell the whole truth to his captors about the Janet Smith case.

5. That Mr. Senkler came into the discussion and was asked by Mr. Jackson to approve the writing of such letter, but that Mr. Senkler refused on the ground that the letter might be misinterpreted to the prisoner.

6. That Mr. Jackson obtained for Mr. Senkler an original print of the photograph of Wong published in The Tribune, purporting to be a picture of the Chinese in his illegal prison.

"Did Attorney-General Manson know of any of these incidents? This is a question which the people of British Columbia have a right to ask of the chief law officer of the Crown, who employed Mr. Jackson's services as an investigator," says The Sun.

Victoria Suffers Through Conflict In Sun Statistics

Use of Different Instruments in Measuring Sunshine Results in This City Not Taking Proper Place in Comparison.

That Victoria's climate did not receive fair comparison with the climates of American cities on account of the different instruments used in measuring sunshine in the United States and Canada, was the statement made by Mr. Napier Denison at the recent sessions in Portland of the American Association for the advancement of Science.

Mr. Denison, in a paper on "The Climate of British Columbia," pointed out that with a short test carried out in Seattle it was shown that the instrument used by the United States Weather Bureau registered twenty-four per cent more sunshine than the Campbell Stokes instrument which is used throughout Canada and Europe.

It was due to this, he claimed, that such cities as Boston, New York and Chicago, and most stations in the United States, showed more sunshine than Victoria in weather bulletins.

Mr. Denison moved that tests be taken over a year so that a constant could be found, which, deducted from the American readings, would furnish fair comparison for Canada or other points. This motion was agreed to.

The British Columbia delegates at this convention were Major Cowan, District Forester, Vancouver; Mr. J. A. Pearce, Dominion Astrophysical Observatory, and Mr. Napier Denison, Dominion Meteorological Observatory, Victoria.

Forest fire fighting and weather forecasting of approaching dry periods were discussed, and an interesting half day was devoted to illustrated papers on the recent work done at the great observatories in California and Arizona on the planet Mars during its close approach to the earth.

Remarkably clear photographs were shown of its polar caps, colored areas, and some of the regular lines could be seen.

Colonist Crossword Puzzle

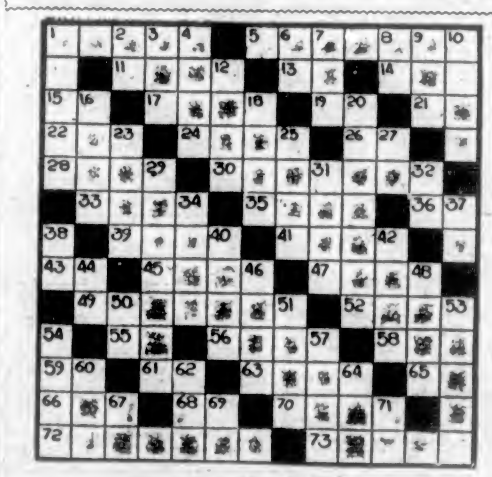

Crossword Puzzle No. 117.

How to Solve the Puzzle

Every number in the form represents the beginning of a word, reading either horizontally or vertically. If there is a black square to the left of the number, the word is horizontal; if above it, the word is vertical. The same number may, of course, begin both a horizontal and a vertical. The definitions for the correct words to fill the form are found below, with numbers corresponding to those on the form. Run through the definitions till you find one that you recognize, and put it in its proper place on the form, one letter for each white square. This will furnish several cross-clues to the words linking with it at right angles. Continue in this manner till the form is completely filled. If you have solved the puzzle correctly it should read, both horizontally and vertically, with words corresponding to the definitions.

Key to Crossword Puzzle No. 117

Horizontal

1. Measures of distance.
5. Puzzling questions.
11. At one time.
13. A note in the diatonic scale.
14. An insect.
15. Above.
17. To venture.
19. A parent.
21. To perform.
22. Modern.
24. A thin small nail.
26. Jumbled type.
28. Sailors (slang).
30. To engrave by means of dots.
33. Corrupt.
35. Dry, withered.
38. Belonging to me.
39. To plait.
41. A leaping tailless amphibian.
43. Same as 19 horizontal.
45. A kind of lily.
47. To let fall.
49. Common small finches.
52. A long narrow aperture.
55. A New England State (ab.)
58. A predatory incurious.
59. Ever (poetic.)
59. A prepositions.
61. In such a manner.
63. Prove by a current of air.
65. Toward.
66. A mountainous ravine.
69. You and me.
70. A kind of fat.
72. Patter.
73. Peasants (India).

Vertical

1. To climb.
2. Behold.
3. Finish.
4. Dried skin over a wound.
6. Provided that.
7. An obstruction in a waterway.
8. A Southern State (ab.)
9. Same as 3 vertical.
10. Cease
12. Does wrong.
16. A kind of fruit.
18. Crassulaceae
20. Scamp.
23. A cloak.
25. A course of eating.
27. Independence Leagues (init.)
29. Pieces of wood used in setting broken limbs.
31. To goad.
32. A printer's measure.
34. A mountain pool or lake
37. An old form of "you."
38. Exist
40. A row or rank.
42. To apportion in small quantities.
44. Popular name for the Governor of New York.
46. To pierce with a sharp-pointed instrument.
48. One who composes poems.
50. Four (Roman numerals).
51. Part of a window or door.
53. Famous Kentucky Autumn races.
54. Containers.
57. Expensive.
60. To make a certain kind of lace edging.
62. Not in.
64. Twisted, contorted.
67. A river in Italy.
69. A point of the compass.
71. To perform.

This puzzle took sixteen minutes to solve. See how long it will take you to solve it.

Copyright, 1925, by the Bell Syndicate Inc.)

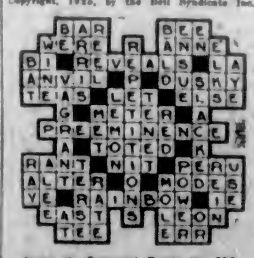

Answer to Crossword Puzzle No. 116.

Council Cancels Funeral Licence To Mr. S. J. Curry

Six Members Oppose Undertaking Parlors on Yates Street—Many Communications Against Project

Exchange of Lands

The City Council last night cancelled the licence that was issued on June 12 to Mr. S. J. Curry on an undertaker's establishment at 1314 Yates Street, and instructed the city collector to refund to Mr. Curry the amount of licence fees that had been paid him.

Mayor Pendray returned to the Council for reconsideration the resolution passed on June 12 granting a licence to Mr. Curry for the purpose as above stated. The Council refused to confirm that action on a 6-2 vote, which was as follows: In favor of granting a permit to Mr. Curry, Aldermen Marchant, Clearihue and Shanks; against a permit, Mayor Pendray and Aldermen Cullin, Mara, Todd, Blair and Dewar. Alderman Brown did not vote, owing to the fact that the sale of the property had been effected through the firm of which he was a member. Alderman Woodward was absent from the city.

On the motion of Alderman Marchant, the Council appointed a special committee for the purpose of considering a possible exchange of properties between the city of Victoria and Mr. Curry. The members of the land committee, headed by Alderman Dewar, will undertake this work.

The Mayor said that he had returned "the matter for the Council's reconsideration, because he objected to the granting of a licence to Mr. Curry on the grounds that the carrying on of the trade or business of undertaker at 1214 Yates Street by reason of the character of the business and of its location is likely to be prejudicial or detrimental to the enjoyment or value of the property in the vicinity. His Worship's view was endorsed by a host of communications from property owners on upper Yates Street, the Victoria Real Estate Board and the city School Board.

Mr. H. G. Lawson, representing Mr. Curry, addressed the Council, and asked that the licence be not cancelled.

Victoria's New Radio Broadcast Station Opened

Listeners-in From All Over Country Send Congratulations — Dr. Davies and Geo. I. Warren Speak

Fine Programme

Radio Station CFCT, reorganized and very much improved from its earlier inception, made its inaugural last night under the most auspicious circumstances. Many calls were received from near and far indicating the enthusiastic appreciation of hundreds of listeners-in from all over the radio map.

Due to the fact that Mayor J. Carl Pendray was presiding at a meeting of the City Council, with much pressing business, it was found impossible for him to officially open the station, which he had intended to do, and Dr. Clem Davies, pioneer in radio broadcasting in this city, was asked by His Worship to deliver the speech.

Earlier in the evening speeches were made by Mr. George I. Warren, secretary of the Chamber of Commerce and the Victoria and Island Publicity Bureau, and Dr. Davies.

Mr. Warren, in the course of an entertaining speech, expressed his pleasure in the fact that Victoria was to be so splendidly represented over the air once again, and stated what a great medium of publicity the radio was, and further remarked that the very best programmes would be provided by the new station, and the right kind of publicity for Victoria would be sent over the ether. Mr. Warren's radio style was much appreciated by radio fans according to advices which came to the station later in the evening. The Chamber of Commerce secretary formerly served in the capacity of announcer for various public events and games and things of interest of a public character which were sent over the air from Victoria.

The following programme was sent over the air, and telephone and telegraph calls were enthusiastic over the reorganized station. Clifford Deaville was the announcer of the evening and Mr. George W. Deaville presided over the operation.

The programme broadcast was as follows:

Songs—"O Lovely Night" (Landon Ronald). "At Dawning" (Cadman); Mrs. Styles Sehl. Violin, Air (Molique), Mr. Gratton. Opening speech, Dr. Clem Davies. Songs, "Villanelle" (Eva dell'Arqua), "The Valley of Laughter" (Sanderson); Mrs. L. M. Knight, accompanied by Mrs. Downard. Songs, "For You Alone" (Henry Geehl), "Song of the Flea" (Moussorsky); Mr. Clifford Prescott. Songs, "Daffodil Gold" "The Swallows" (Cowen); Mrs. Knight. Songs, "On the Road to Mandalay" (Oley Speaks), "O Sole Mio"—Neopolitan—(De Capu), Mr. Prescott. Violin, "Madrigale" (A. Simonelli); Mr. Gratton. Mayor's speech by Dr. Davies.

Greco-Turk Treaty

ATHENS, June 22.—The Greek Government has received advices from Turkey of the signing of a Greco-Turkish agreement for carrying on the terms of the treaty of Lausanne.

And Economy, too!

The ability of Williams Shaving Cream to provide such wonderfully perfect beard-softening, skin-comforting lather makes one think that it should cost more than ordinary shaving creams. But it doesn't.

Williams is the product of Shaving Soap Specialists—the result of nearly a century of knowing how, that's why so little is required for the perfect shave—that's why it softens the toughest beard instantly—that's why there is no razor pull—that's why it leaves the skin in perfect condition—that's why probably more millions of men rely on Williams than any other for perfect shaves—that's why *you* should use Williams.

For those who prefer the stick, choose Williams Holder Top or Williams Doubleseap, the same soap—different holders.

For the complete Williams Shaving service, finish with Aqua Velva, the scientific after-shaving preparation.

Williams Shaving Cream

Insist on Williams Made in Canada Products.

Everywhere!

BRIER

The Tobacco with a heart

This advertisement is not published or displayed by the Liquor Control Board or by the Government of British Columbia.

REAL VALUE—
and "NOTHING ELSE BUT"

Will they last? Well, the manufacturer stands behind them—and there aren't any strings to his guarantee, either.

Are they low-priced? Wait till you read down a few lines, and then come in and look 'em over and see whose name is on each one!

Here are the prices! Digest them. Then come in, see what they represent. Don't miss this chance.

30x3½	Clincher Cord	$ 9.25
31x4	Straight Side Cord	$13.75
32x4	Straight Side Cord	$15.00
33x4	Straight Side Cord	$15.45
32x4½	Straight Side Cord	$21.50
33x4½	Straight Side Cord	$22.50
34x4½	Straight Side Cord	$23.00

Yours Are Ready! Come In and Get 'em!

WEILER
AUTO SUPPLY HOUSE

Cor. Broughton and Douglas Streets Phones 659 and 669

Important Notices, Employment, Business and Professional Directory, Wants, Etc.

The Daily Colonist
INDEX TO CLASSIFIED ADVERTISEMENTS

For the convenience of those who wish to refer to any special advertisement in the Classified Columns, the following list has been alphabetically arranged, and each classification furnished with a number, viz.:

COMING EVENTS ... 1
MALE HELP ... 2
TEACHERS WANTED ... 53

The numbers shown on the right side of each heading appear in consecutive order in the columns. The alphabetical arrangement is not consecutive.

Acreage—For Sale ... 42
Acreage—To Rent ... 50
Acreage—Wanted ... 48
Agents—Wanted ... 50
Announcements ... 1-A
Autos for Hire ... 30
Automobiles ... 28
Business Opportunities ... 34
Billiards and Pool ... 35
Boats and Launches ... 32
Business Directory ... 37
Coming Events ... 1
Cycles and Motorcycles ... 29
Church Notices ... 6
Dancing ... 57
Dressmaking ... 9
Educational ... 6
Farms for Rent ... 46
Farms for Sale ... 47
Farms Wanted ... 48
Flats and Apartments to Rent ... 21
For Sale—Miscellaneous ... 13
Furnished Rooms Wanted ... 17
Furnished Rooms to Rent ... 18
Financial ... 61
Houses for Sale ... 30
Hotel Directory ... 33
Housekeeping Rooms to Rent ... 19
Lost and Found ... 32
Music ... 7
Violin ... 7a
Singing ... 7b
Piano ... 7c
Miscellaneous ... 10
Money to Loan ... 52
Personal ... 35
Professional Directory ... 58
Property for Sale ... 44
Property Wanted ... 45
Poultry and Livestock ... 27
Room and Board ... 15
Room and Board Wanted ... 16
Summer Resorts ... 41
Societies and Lodges ... 55
Situation Wanted—Male ... 4
Situation Wanted—Female ... 5
To Rent—Houses ... 23
To Rent—Furnished Houses ... 22
To Rent—Miscellaneous ... 11
To Exchange ... 8
To Lease ... 54
Teachers Wanted ... 53
Timber Brokers ... 30
Wanted—Male Help ... 2
Wanted—Female Help ... 3
Wanted to Rent—Farms ... 45
Wanted to Rent—Acreage ... 51
Wanted to Rent—Flats and Apartments ... 22
Wanted to Rent—Houses ... 24
Wanted to Rent—Furnished Houses ... 55
Wanted to Rent—Miscellaneous ... 13
Wanted—Housekeeping Rooms ... 20
Wanted to Buy—Houses ... 45
Wanted to Borrow ... 53

CLASSIFIED ADVERTISING RATES

One and one-half cents a word each insertion, nine cents a word a week, with a minimum of 13 words; cash with order. No advertisement accepted for less than twenty-five cents.

Death and Funeral Notices, $1.50 first insertion, $1.00 for each additional insertion. Marriages, Card of Thanks and In Memoriam Notices, $1.50 per insertion.

Birth Notices, $1.00 per insertion.

Business or Professional Cards of four lines or under, $5.00 per month. Additional space at $1.25 per line per month.

BIRTHS, MARRIAGES, DEATHS

BIRTHS

ALDHELM-WHITE—At 1520 Clive Drive, on Sunday, June 14, to Mr. and Mrs. R. H. Aldhelm-White, a son. Both mother and son are well.

SHILLETTO—On June 20th, at the Jubilee Hospital, to Mr. and Mrs. Norman Shilletto, a son.

FUNERAL DIRECTORS

SANDS FUNERAL CO.

Office and Chapel, 1312 Quadra Street
Phones 3502 and 5035

WE naturally want our loved ones cared for by one whom we know, one who understands, one who is competent, one who sympathizes.

THOMSON
FUNERAL SERVICE
FUNERAL DIRECTORS AND EMBALMERS
Lady Attendant Private Family Rooms
Phone 435. Night or Day

FLOWERS—FUNERAL DESIGNS

CORNER FLOWER SHOP. Phone 1350. View and Broad. Funeral designs to your order. We grow our own flowers.

MONUMENTAL WORK

J. MORTIMER & SON—Stone and Monumental work. 720 Courtney Street. Phone 5585.

COMING EVENTS 1

K. AND D.O.T.T.—REGULAR meeting tonight at 8 o'clock, in K. of P. Hall. Full attendance requested.

NATIVE Sons of Canada—Regular meeting nights, first and third Thursdays. Next meeting June 18, at their hall, Pandora Avenue.

RUMMAGE Sale to be held by Ladies' Sailors' Guild, Wednesday, June 24, at the Esquimalt Sailors' Club, 2 o'clock sharp.

SONS of Canada Military 550 and Dance, Tuesday evening, 8:30. Three-piece orchestra. Fourteen scrip prizes. Admission 25c.

WANTED—MALE HELP 2

COMMERCIAL AND STENOGRAPHY COURSES

AT Special Rate during July and August. Send for particulars to Jas. H. Beatty, Manager, Sprott-Shaw Schools.

BOY, experienced with cattle, one able to milk. Phone 7323L1.

HAVE you a hauling job? If so, and you can drive, I will finance any legitimate hauling proposition and supply truck for same. Apply 1213 Broad Street.

WANTED

MEN or youths who are mechanically inclined, to learn Motor Mechanics. Positions waiting for qualified mechanics.

Apply

INTERNATIONAL ENGINEERING SCHOOL

910 View Street Victoria

WANTED—A first-class watchmaker. Apply W. H. Wilkerson, 1310 Douglas Street.

WANTED—First-class wood turner. Apply Canadian Western Wood Workers, Garbally Road.

WANTED—A man (single preferred) for farm. Light work; no cows or chickens. Apply Box 2658, Colonist.

WANTED—Male supervising principal for Trail-Tadanac Public Schools, consisting of 25 rooms, to teach part time and supervise the whole district. Apply, stating experience, age and salary required, and enclosing references, to Secretary, School Board, Trail, B.C.

WANTED—Male principal for the Trail-Tadanac Technical High School. Reply, stating age, salary required, and enclosing references, to Secretary, School Board, Trail, B.C.

WANTED—Men and women to earn $5 to $25 weekly at home during Summer. No canvassing, experience unnecessary, distance immaterial. For particulars write Auto Knitter Hosiery Company, Toronto, Dept. C-24.

FEMALE HELP WANTED 3

A FALL class for the practical teaching of hairdressing and allied subjects will be formed early in September. Would you like to become a hairdresser? Full information at B.C. School of Hairdressing, Sayward Bldg. Phone 5559.

CAPABLE women as plain cook; also young women as housemaid; good wages, no washing. Phone 5485, after nine.

CAPABLE women for care of lady and light housework. State salary and references. Box 6630, Colonist.

GIRL for office work—Must be proficient and accurate with figures. Apply, stating age and experience, to Box 9756, Colonist.

GENERAL Hospital, Prince Rupert, B.C.—Applications are invited for position of matron; hospital contains 40 beds with Nurses' Training School. Salary $125 per month. Write, stating age and experience, to Secretary, not later than 27th inst.

GOOD servant wanted for general housework. Box 5760, Colonist.

FEMALE HELP WANTED 3
(Continued)

MARCELLING—All beauty parlor work at your home, experienced operator. Phone mornings, 4016, 3540.

TAILORESS, experienced. Tom Fisher, tailor and breeches maker, Room 43 Arcade Building.

WANTED—Nursery governess for boy of 5, willing to help with housekeeping. Phone 1300.

WANTED—A very neat girl for dining-room and help with upstairs. References required. Sydney Hotel. Phone 38.

WANTED—Girl to help with light housework. Phone 5743L3.

WANTED—Nurse-housemaid. Apply 348 Douglas Street.

WANTED—Capable girl by the day, to help with housework; Oak Bay. Phone 3637L1.

SITUATIONS WANTED—MALE 4

EXPERIENCED gardener (F.R.H.S.) will work by hour, day or week; plants supplied if necessary. Box 3361, Colonist.

IF you want a carpenter, phone Labor Hall, 5356.

HANDY MAN. Phone 6038R. W. Mewis, 1114 Catherine Street.

MARRIED man wants steady job—Gardener, janitor and general work, reasonable. References. Phone 3615.

WANTED—Position on poultry farm, for July and August, by boy aged 17. P.O. Box 313.

WANTED, by experienced gardener, steady situation in or near Victoria, B.C. Good references. J. Baylis, General Delivery, Kelowna.

WANTED—Work by day or contract, clearing land, stumping. Hall Diesel donkey; go anywhere. Phone Belmont 5, or W. R. Scafe, Langford P.O.

WINDOW cleaning, lawns and garden, or any work. Reasonable prices, by hour or contract. Phone 7063L.

YOUNG man requires situation in private service or hotel as footman-butler or general; high-class credentials. Box 3312, Colonist.

SITUATIONS WANTED—FEMALE 5

A GOOD hand sewer wants work by the day. Box 3742, Colonist.

AN English nurse requires care of children, daily or evenings. Address Box 6333, Colonist.

EXPERIENCED stenographer, knowledge bookkeeping, desires temporary or permanent position. Phone 5124L1.

LADY desires position as nursery-governess (fond of country) "Advertiser," 1310 Carlisle Avenue, Esquimalt.

MATERNITY graduate disengaged, C.M.B., $33 per week. Phone 4381R.

WANTED—Position by bookkeeper with knowledge of shorthand and typewriting; banking experience. Box 9483, Colonist.

EDUCATIONAL 6

COMMERCIAL AND STENOGRAPHY COURSES

AT Special Rate during July and August. Send for particulars to Jas. H. Beatty, Manager, Sprott-Shaw Schools.

B.C. DRAMATIC School—Junior recital, July 3, Memorial Hall.

COLLEGIATE SCHOOL, Victoria, B.C.—Preparatory school for boys. Individual attention. Prospectus on application. Phone 62.

ENGINEERS coached for certificates. W. G. Winterburn, 251 Central Building.

SEFTON COLLEGE FOR GIRLS, 215 St. Charles Street, Victoria. Kindergarten to matriculation. Phone 7348.

SHORTHAND SCHOOL, 1011 Government Street. Business subjects, thorough tuition. E. A. MacMillan, principal. Phone 374.

MUSIC 7

BANJO, MANDOLIN, GUITAR, and all stringed instruments taught by W. G. Plowright, 1116 Broad Street. Phone 1354. Res. phone 1131Y1. Hours, 1 to 8 p.m., except Saturdays.

VIOLIN

ERNEST SEMPLE, violinist and teacher. Phones: Studio 5847 and Res. 2155.

PIANO

ADAM BOYD—Piano, singing, theory. 1502 Yates. $4.50 per month. Phone 5057L.

CHRIS WADE, piano and theory. Elementary and advanced pupils. Phone 1353R.

MISS MONTSERRAT, from Royal Academy, London, England—Piano and theory. Very successful teacher. 552 Constance Avenue, Esquimalt.

MISS M. ROBERTS, teacher of piano, organ and theory. 2538 Blackwood Avenue.

TO EXCHANGE 8

EXCHANGE—Five-room bungalow, fully modern, garage, chicken houses, and 1½ acres ground, near Mt. Tolmie, for seven-roomed house, close in. Box 5665, Colonist.

PIANO lessons for a little dressmaking. Box 3544, Colonist.

SUNNY ALBERTA—150 acres improved wheat land, lake two acres, surrounded by prosperous grain, dairy and cattle farms; near three stations, crop failures unknown; Wetaskiwin district. Want to exchange for home near Victoria, about $4,000. Turkey Herbs Remedy Co., 518 South Main, Santa Ana, California.

DRESSMAKING 9

EXPERIENCED dressmaker by the day, work guaranteed. Phone 5863L.

MILLINERY remodelling, lessons given. Miss Crossen, late of "Miss Frith." Phone 603L.

MISCELLANEOUS 10

A BEAUTIFUL set of Winston's Encyclopedia for $30 cash. There are ten volumes, and the set is as good as brand new. Apply 34 Winch Building, City.

ALL your trash will bring you cash, such as rags, bottles; also tools, stoves, furniture, or anything else. We call anywhere and pay best prices. Phone 6168.

ANYTHING in house repairs. Roofs repaired and tarred. Work guaranteed. Estimates free. Phone 7376, 5346L.

DRY 4-ft. fir cordwood, $4.50, delivered. Phone Belmont 56G.

GLAZING, painting, paperhanging, kalsomining. J. J. Ross, 644 Pembroke St., corner Quadra. Phone 2206.

GOATS' milk delivered fresh from the goats. C. H. Unwin, 5155 Bartlett Avenue, Oak Bay. Phone 7507X6.

GOATS milk, 10c pint, delivered. Tyler's Goat Dairy, Quadra Street. Phone 5586R2.

IF you want your house painted or spruced up, let us figure on it. We can save you money. Webb Brothers, 521 Catherine Street. Phone 5505Y.

LAWNMOWERS collected and sharpened. Saws filed. Carver & Son, 657 Fort. Phone 443.

LAWN mowers ground; collect; deliver; $1. Dandridge, machinist. Ph. 5540, mornings.

POEMS revised and typed, $1. Market advice free. Send stamped envelope. 1836 Crescent Road.

PRINTING, rubber stamps and seals. Phone 190. Sweeney, McConnell, Ltd., 1012 Langley Street.

PAINTING, paperhanging and kalsomining. F. H. Ross. Phone 4612.

SAFETY razor blades resharpened; razors honed and set, 35c. F. D. Cox, 557 Fort.

SAWS, all kinds, filed, set, gummed, etc. Phone W. Emery, 1567 Gladstone Ave.

THOS. PLIMLEY, Ltd., for guaranteed used cars and trucks. Liberal terms. Phone 697.

VERY fine-make oak chair and table at 1140 Victoria Avenue, on sale Wednesday. Stewart Williams, Auctioneer.

TO RENT—MISCELLANEOUS 11

GOOD piano, $3 month. Box 9755, Colonist.

TO Rent—Tents for camping. Phone 6165R1.

WANTED to rent—Piano for Summer months. Phone 4178R.

FOR SALE—MISCELLANEOUS 12

CLOTHING, FURS, ETC.

A BARGAIN—English white satin wedding dress, never worn. Phone 4619.

MUSICAL INSTRUMENTS

A. HICKLING'S bargains—Lovely violin, $75; 'cello, $60; violin bows, $3.50; sideboard with mirror, $10. 711 Pandora.

FOR SALE—MISCELLANEOUS 13
(Continued)

BANJO-MANDOLIN (English make), for sale at less than half price. Phone 5100X.

PIANO for sale—Sacrifice for cash. Particulars 543R.

PORTABLE gramophone (suitcase pattern), with records. 1309 Yates. Phone 6637L.

PHONOGRAPH, Gerhard Heintzman, perfect condition; owner leaving city. Phone 2086.

THE LeSage piano has been manufactured in Canada for 35 years. Priced from $382 and sold on terms. Kent's, 341 Yates Street.

FURNITURE

BARGAINS in good clean rugs, carpets and runners, all sizes. Carpetaria Co., 931 Fort Street.

CARPETS, every description, guaranteed clean and sterilized. Largest stock in city. See ours before purchasing. Island Window and Carpet Cleaning Co., 217 Fort Street. Phone 5815.

FOR Sale — Sideboard, small tables, kitchen chairs, picture screens, easels, etc. Phone 3343.

MAHOGANY finish music cabinet, in good order; only $3.50. Island Exchange, 730 Fort Street.

OAK Davenport, Up. in cretonne, in good condition, snap, $19.50. Island Exchange, 730 Fort Street.

SNAP — Cream enamel triple-mirrored dressing table and bench, in good condition, only $13.75. Oddy's, 1613 Douglas Street.

SOLID oak Mission extension dining table, $15; white enamelled refrigerator, perfect, $7.50; pair beautiful mahogany settees, upholstered green silk, $25; oak china cabinet, $32; good kitchen table, $5. Mutual Exchange, 733 Fort St. Phone 3330.

RADIO

RADIO TUBES AT NEW LOW PRICES AT
SUN ELECTRIC CO.
1306 DOUGLAS, AT YATES

MISCELLANEOUS

AUTO TENT, 7x8, $15. Also folding camp bed, $4.50. Practically new. Phone 5303R.

ALL Perfection cookers and ovens closing out cheap. Eastern Stoves, 548 Fort.

A CAMP stove with oven iron. Closing out. Eastern Stoves, 548 Fort.

BARGAIN—Singer sewing machine, in perfect running order, only $12.50. Oddy's, 1613 Douglas Street.

BABY Carriage Exchange. Large selection. Repairs. Estimates free. We call. 945 Fort Street, near Vancouver. Phone 4616R3.

BABY buggy, new, grey, $30; others cheap, good condition. All repairs. C. Broun, Hereward Road, Victoria West. Phone 5117L.

COOPERAGE wood — Blocks $3.50; long wood, $1.50; kindling, $3 per load. Phone 4823.

ENGLISH baby carriage, like new, snap, $30. Folding sulky, $3.50. Phone 4813R3.

FOR Sale—5 x 4, 2 x 5, 5 x 8 doors, windows, etc. 387 Bay, or phone G. Dodd, 5877L.

FOR Sale—Portable galvanized iron shed, 20 feet by 13 feet. Smith, Robinson & Co., Ltd., Electrical Engineers.

FOR Sale—Brantford bacon slicer, cash register and Brantford cheese cutter, in oak case. Would take part cash, balance in trade. 3835 Cedar Hill Road, or phone 4361R.

FOR Sale — Shotgun, D.B., 12 gauge, $25.50, hammerless; 2-volt storage battery, $3.50; large marine telescope, $8.75; good microscope, $6.75; English leather valise, $7.50; sample suitcases, $1.75; 8-power prismatic glass, $37.50; inner tubes, 75c; outer tires, new, $1.75; boy's bicycle, $7.50; boy's Rudge-Whitworth bicycle, $12.50; gent's bicycle, Cleveland, $17.50; gold-filled spectacles to fit any sight, $1.75. Jacob Aaronson, New and Second-Hand Store, 331 Johnson Street. Phone 735. Four doors below Government.

FOR Sale—Counters and showcases, cheap. Box 5456, Colonist.

FOR Sale, Sidney district—250 bales oat straw. Apply Box 5485, Colonist, or phone 382.

FOR Sale—L. & B. shingle machine; going cheap. Apply 5407 Fernwood Road, City.

FOR Sale—Pumping engine and Myers pump, complete, $85. Plimley's Garage.

FOLDING baby buggy and high chair for sale cheap; good as new. Phone 6353L.

FOR Sale—Pekin cloisonne cigar box and ornaments, satin embroideries, jade, silver, ivory mah jong set in damascene covered case, Japanese sword, etc. Box 5741, Colonist.

GOATS' milk, best quality, delivered daily. For permanent supply phone 7714R.

GOATS' milk, delivered, 10c per pint. Quality guaranteed. Phone 7005R.

GURNEY Oxford Chancellor range, W.F., snap, $65.50. Jack's Stove Works, cor. Blanshard and Johnson.

GOOD used lumber, 2x4; doors, sashes, boiler, bricks; 2x6, 2x8, 1x6 shiplap; 1x4 flooring. 554 John St. Phone 5258R.

INVALID wheel chair, self-propelling, in A1 order; bargain, $35. Island Exchange, 738 Fort Street.

ICE box, in first-class condition; or will exchange for china cabinet. Box 9313, Colonist.

I AM the exclusive dealer in Cooperage wood. Blocks, $3.50, long wood, $1.50; kindling wood, $5. Outside city, 50c extra. PHONE 4893 CHANDA SINGH.

JARS, Perfect Seal, 75c dozen, quarts or pints. Eastern Stoves, 548 Fort.

JAM jars, 80c dozen; four dozen $3, bargains. Eastern Stoves, 548 Fort.

McCLARY gas range, 5 rings and oven, practically new, $30. New gas Ruud tank heater, $20. Large cupboard, with shelves and padlock, $5. Phone 4060.

MALLEABLE steel range, $3 per week. Phone 4853. 1434 Douglas Street.

NOW IS THE TIME to get your Spring cleaning started. We sell or rent vacuum cleaners.

SUN ELECTRIC CO.
1305 DOUGLAS, AT YATES

RANGES sold, repaired, traded, moved, connected, coils made. Southall, 752 Fort Street.

SHOTGUNS bought, sold and exchanged. Plimley's Garage.

TWO drag saws with engines complete, and one hand winch. Mac's Store.

TANKS for water storage, barrels all sizes, casks for wine, at Wilkinson Cooperage, 241 Gorge Road and Market Hall. Phone 5602R.

WASHING machine, in good order, $5, 540 Kelvin Road.

WINDOW cleaner's outfit—One extension ladder, 5 v-shaped ladders (nearly new), 1 pair stepladders, 1 handcart, brush, rubber, bucket, $20. 2317 Clark Street.

3-A KODAK, with telescopic tripod and leather case, in fine condition; for quick sale, $15. Island Exchange, 730 Fort Street.

6-HOLE Gurney-Oxford range, with water front and gas range connection; all just like new, a good buy, $70. Island Exchange, 716 Fort Street.

Established 1906

"Advertising is to business as steam is to machinery"

THE MOSQUITO AND THE ADVERTISER

Advertisers should note that the mosquito, which does a humming business, is not satisfied with one insertion —Pall Mall Gazette. One insertion is like tossing a coin —it's a gamble.

NEWTON ADVERTISING AGENCY

Advertisement Writers and Advertising Contractors

Multigraph and Mimeograph Circular Letters and Postcards Addressing Mailing

Rates Quoted for Local, Dominion and Foreign Publications.

Suite 21, Winch Bldg Phone 1915

Double Service in Want Ads

You can telephone your answers, as well as your classified advertisements to The Colonist. Readers are often interested in Want Advertisements that do not carry the names or addresses of advertisers, but a Colonist box number. For the accommodation of those readers who find it inconvenient to write an answer, and to serve the advertiser better, we will take replies to Box Numbers over the telephone.

The Colonist Service is available from 8 a.m. to 10 p.m., excepting Sundays. Phone 11.

WANTED—MISCELLANEOUS 14

ABSOLUTELY best prices paid for good-class furniture, carpets, ranges, china and silverware. Phone 5353.

ALL junk you have, the Veteran Junk will buy. Phone 3031.

ABSOLUTELY best cash prices paid for ladies', gentlemen's and children's goodclass DISCARDED CLOTHING. Phone 3683, or call Mrs. Wardale, 1302 Douglas St.

ABSOLUTELY HIGHEST PRICES PAID for rags, bottles, tools, stoves, furniture, or anything you wish to dispose of. We call anywhere, any time. Phone 6133.

DIAMONDS and old jewelry. Aaronson's, 331 Johnson Street. Phone 733.

DON'T Hesitate—Phone 5405 if you have any furniture you wish to dispose of. Our representative will call and offer current prices. Island Exchange, 733 Fort St.

GENTLEMEN'S DISCARDED CLOTHING BOUGHT
BEST PRICES PAID WE CALL
SHAW & CO.
733 FORT STREET PHONE 401

GENTLEMEN

Bring your Discarded Suits, Boots, etc., to MRS. JOWITT

High-Class WARDROBE Store, 521 FORT Street, and get best prices. Phone 3184

Look for the BLUE signboard

GENTLEMEN—Get cash for that discarded suit, shoes, etc. Economy Wardrobe, High-Class Second-Hand Clothes, 800 Fort Street. Phone 3430.

PHONE 5186—WE PAY BEST PRICES for bottles, rags, tools, stoves, furniture, or anything else you wish to dispose of. We call anywhere, any time. Try us.

RAGS, bottles, furniture, old clothes, junk, etc. Best prices. Phone 2142X1.

VICTORIA JUNK AGENCY CO.
We Buy Junk
1315 Wharf Street Phone 1336

WANTED, for cash—House of good furniture. Phone 2352.

WANTED—Second-hand bricks. State price for cash. Box 8803, Colonist.

WANTED—Clean cotton wiping rags. Job Department, Colonist.

WANTED to Buy—Two-seated stand swing for garden. Phone 4406.

ROOM AND BOARD 15

AT 1133 Fort—Bed-sitting-room, with or without board; moderate terms; garage.

AT Kilmorley—Room and board; good home cooking, with every comfort. 235 Superior.

A FEW vacancies at Alexandra House; excellent cuisine, moderate rates. Phone 2878.

AT "Sunnybrae," comfortable rooms with or without board. 833 Burdett. Phone 2523.

AT 25 Cambridge, near beach—Good rooms, board optional. 4073Y.

AT Twinoaks, 1075 Verrinder Avenue, Oak Bay Junction—Room and board. Phone 5178L.

AT 816 Cook Street—Good bed and board. Terms moderate. Phone 5865L.

AT Firwood Lodge, 505 Cook Street—First-class board-residence. Phone 1155.

A NICE home, with every comfort, walking distance. 1065 Oliphant. Phone 5701L.

A FEW vacancies at Alexandra House. Excellent cuisine. Moderate rates. Phone 2878.

AT Tanjore Lodge, 240 Fairfield Road, near Crystal Garden—Daily, weekly and monthly rates. Phone 5083X.

ABERDEEN Hotel, 241 McClure—Hot and cold water in rooms, white cooking; garden and tennis court. Phone 1018O.

AT 653 Humboldt—Select accommodation, reasonable; lovely grounds. Transients taken. Phone 5725O.

BEAUTIFUL Situation—Furnished rooms and suites; board if desired. 516 Simcoe. 5852R.

BOARD-RESIDENCE, modern, and reasonable terms, white cooking; heated; central; garage. Phone 4504L.

BOARD-RESIDENCE — Moderate. Phone 5742O. 480 Superior Street.

BON ACCORD, 845 Princess Ave.—Board-residence; 7 minutes' walk from town; white cooking; reasonable. Phone 4533O.

COMFORTABLE room with board for elderly gentleman, close in. Phone 391.

COMFORTABLE room and board, close in. 1024 McClure Street. Phone 1080X.

CHERRY BANK—Board-residence; steam heated; moderate prices. Church Hill. Phone 7384O.

OCEAN VIEW, 1460 Dallas Road—Board and residence by week or month. Phone 7587X.

ROOM and board, close to Hudson's Bay. Phone 5727X.

1050 SOUTHGATE—Select room and board, close to car, city. Phone 5678L.

ROOM AND BOARD WANTED 16

GENTLEMAN requires room with breakfast and evening meal. Full particulars to Box 3645, Colonist.

FURNISHED ROOMS TO RENT 18

AT 517 Government Street—Nicely furnished rooms, with kitchenette. Phone 360Y.

BED-SITTING-ROOM and bedrooms, use kitchen; close beach. 231 Wildwood. 6445L.

CLOSE James Bay Hotel, 560 Toronto—Select rooms, running water, kitchenette; garage. 5000Y.

FURNISHED single room; also bedroom and kitchenette. 1121 Fort. Phone 6321X.

MONTROSE — Homelike, clean, comfortable rooms, fully modern; good service, quiet, central; day or weekly rate, reasonable. View and Blanshard.

NICELY furnished bedrooms; most wonderful view of Straits; 6 minutes car and beach. 654 Dallas, corner Olympian. Phone 716R.

RITZ HOTEL, 710 Fort—Suites, single rooms, fully modern, central, elevator. Phone 51 and 52.

SELECT rooms, near park, beach, C.P.R. Breakfast optional. 435 Niagara Street. 1077L.

816 COOK Street—Rooms, suites; board; piano; garage. Nice home for children.

615 VANCOUVER ST.—Bright furnished rooms, kitchenette; meals if desired. Moderate terms. Phone 1551R.

734 BURDETT Avenue—Furnished rooms, central; board optional.

418 MENZIES—Exceptionally well furnished rooms, with hot and cold water. Phone 5163X.

HOUSEKEEPING ROOMS TO RENT 19

A LARGE furnished housekeeping room, with gas, $6 week. 734 Humboldt.

AT 1515 Quadra—Furnished housekeeping rooms, electric light, gas; central position.

AT 530 Pandora—Spotlessly clean housekeeping apartments, boiling hot water; $3 to $5 weekly. Close in. Phone 7556L.

AT 916 Vancouver—Comfortable suite or bed-sitting-room; good hot water; garage.

ATTRACTIVE three rooms, furnished; ground floor, facing sea; with or without garage. Phone 5275R.

AT 305 Cormorant, right in town—Nicely furnished housekeeping rooms, with hot and cold water, gas range, phone, laundry, every convenience, from $2.

BLACKPOOL LODGE, 213 Dallas, facing sea, no objection to children. Mrs. Potter.

HOUSEKEEPING ROOMS TO RENT 19
(Continued)

BEVERLEY Building, 736 Yates Street. Here for a holiday? Then you will want a nice housekeeping room or suite. Come straight to the Beverley, where you have unlimited hot water, electric light, fine elevator service, gas. Managed by Jas. A. Griffith. Phone 5475L.

BRIGHT, clean housekeeping rooms, all conveniences; reasonable prices. 541 Bardett, near Blanshard.

DELHI HOTEL—Housekeeping and single rooms. 817 Yates Street. Mrs. Shelton.

FURNISHED housekeeping suites and single rooms, gas, all conveniences. 820 Yates.

FURNISHED housekeeping rooms and cabin, $1.50 week and up. 1068 Hillside.

HOVE LODGE — Housekeeping rooms, children not objected to. Phone 7808O. 516 Michigan Street.

HOUSEKEEPING rooms, electric light, hot and cold water, steam heat, gas, elevator service, $6 to $16 per month. The Griffith Co., Ltd., Hibben-Bone Bldg. Phone 1456.

ONE or two housekeeping rooms, hot and cold water, gas. Phone 5564L.

TO Let—Housekeeping rooms, very convenient and pleasant; adults. 1030 Yates St. Phone 7130Y.

2515 TURNER Street—Room and board from $8.50 week. Unfurnished suites, $8.50 month.

$6.50—TWO unfurnished rooms, 2 blocks from Hudson's Bay. Phone 4305R. Also furnished bedroom, $8 month.

FLATS AND APARTMENTS TO RENT 21

AT October Mansions—Unfurnished suite. Phone 2353.

A FURNISHED apartment, private bath; Gladstone Avenue. Phone 2435, after nine.

AT Mt. Edwards, Vancouver St.—Furnished and unfurnished flats for rent, weekly or monthly terms. Phone 2842.

AT Hampton Court—A furnished suite to rent. Phone 603.

ARGYLE Court, 424 Linden, furnished or unfurnished; garage if necessary. Phone 5178Y.

AT Normandie Apartments, corner Cook and Balmoral Road—Furnished suite.

A CLEAN furnished suite, $30; a two-room suite, $33; good range. 1331 Pandora, near High School. Phone 4708L.

AT Leland Apts., 2513 Douglas Street—Bright, modern suites, furnished or unfurnished.

APARTMENT to rent—McDonald Block, Oak Bay Junction. Phone 6553L.

AT Cyn-De-Myr, 435 Michigan Street—Largest and best furnished four and five-room apartments in the city. Phone 3287L.

A 3 OR 4-ROOMED well-furnished apartment, complete; bath, kitchen, garage; central. Phone 5178L.

AT the Linden—Three rooms and bath. 1130 May Street.

AT Olympia, corner Cook and May—Comfortable 3-room furnished suite; every convenience.

BELL Block, Oak Bay—Choice furnished and unfurnished suites; low rents. Apply No. 1.

BEAUTIFUL SUITE IN MT. DOUGLAS APARTMENTS, OAK BAY JUNCTION, FOR RENT.

No Better in Victoria. Phone 573.

BROADWAY Apartments, 445 Superior (near Parliament Buildings)—Attractive, modern, furnished, unfurnished suites.

BELLEVUE COURT, Oak Bay—Furnished suite, private bath, scrupulously clean, select; ready July 1. Phone 5753.

BEACON HILL Apartments, 431 Vancouver Street—Furnished or unfurnished suite; bright and attractive; every convenience.

BROADWAY Apartments, 445 Superior (near Parliament Buildings)—Attractive, modern, furnished, unfurnished suites.

BRIGHT, warm, comfortably furnished suite, $30. Apply Glengarry Apartments, 513 Cook Street.

COMFORTABLY furnished flat; quiet house; garage; adults. 1147 Fort. Phone 5953L.

CENTRAL Park Apartments—Furnished or unfurnished flat to rent. Phone 5557 or 5808.

COOPER Apartments, 271 Michigan—Furnished and unfurnished 5-room suite; garage; every convenience.

CHOICE 3-room suite, unfurnished, near sea and car; $12 per month, including water. Andrews Realty. Phone 2733.

FIELD Apartments, modern, furnished, three-roomed suites; steam heat; private baths.

FURNISHED suites. Some unfurnished at very low rental, from $5 per month up. 2 and 5 rooms. Apply Baltimore Apartments 1115 North Park Street.

FLAT or separate rooms, private bath, with or without board; comfort, freedom, pleasant surroundings. Phone 5555.

FURNISHED suite, also single furnished rooms, modern conveniences. Apply 202 Woolworth Bldg., 1506 Douglas Street.

SEVERAL well-furnished, comfortable suites from $25 per month. Victoria Realty Co., 616 View Street. Phone 3036.

SAVOY Mansions—Furnished and unfurnished suite. Phone 1381.

ST. HELEN'S, 556 Courtney St. (opposite Cathedral)—Housekeeping rooms and apartments. Rooms for transients. Phone 6861O.

"THE GRANGE," 550 Linden Avenue—Furnished rooms and suites for housekeeping; hot and cold water in bedrooms. Phone 2130.

THE Kensington, 910½ Pandora Avenue. Suite for rent; adults only. Phone 5406O.

UNFURNISHED suite, hot and cold water, gas range, $15. Phone 2701Y.

1007 COLLINSON, close in—Furnished suites, modern. Phone 5558R.

600 GORGE RD., 10 minutes from City Hall, nicely furnished two-roomed apartment, $15 monthly; garage. Phone 1507R.

SYLVESTER APARTMENTS
Furnished Housekeeping Rooms
Single or En Suite
Steam Heat—Hot and Cold Water
Sylvester Block, 715 Yates St. Phone 5685O

TO RENT—HOUSES 23

271 BEACON ST., 7 rooms; conservatory, large hall with open fireplace, cement basement, furnace and nice garden	$40.00
VICTORIA AVE., Oak Bay—7 rooms, hardwood floors, hot water heat, garage	40.00
560 BEACH DRIVE—7 rooms	50.00
1417 BEGBIE ST.—6-roomed bungalow; garage, cement basement	30.00
271 SUPERIOR ST.—6-roomed bungalow	22.50
2715 ROCK BAY AVE.—7 rooms; garage, nice garden	30.00
13 HAMPTON RD.—3 rooms	5.00
66 SIMS AVE.—4 rooms	6.00
155 BATTLEFORD AVE.—4 rooms; large grounds, garage	13.50
1454 TAUNTON ST.—5-roomed modern bungalow, and garage	22.50

P. R. BROWN & SONS, LTD.,
1112 Broad Street. Phone 1075

1005 Chamberlain—7 rooms, 3 bedrooms; garage	$32.00
1514 St. Louis—5 rooms, 3 bedrooms	25.00
1464 Taunton—5 rooms, 2 bedrooms, garage	22.00
444 Kassman—5 rooms, 3 bedrooms	55.00
2617 Shakespeare—5 rooms, 3 bedrooms	25.00
156 Joseph—6 rooms, 3 bedrooms	20.00
1348 Fort—6 rooms, 3 bedrooms	35.00
478 Superior—8 rooms, 4 bedrooms	35.00
1534 Fort—10 rooms, 5 bedrooms	55.00
514 Craigflower—6 rooms, 3 bedrooms	17.00
2605 Blanshard—3 rooms, 2 bedrooms	16.00
1354 Fort—3 rooms, 3 bedrooms	50.00

HEISTERMAN, FORMAN & CO.,
Phone 55.

COME in and get a list of our homes to rent. We have an up-to-date selection of desirable properties to choose from. Swinerton & Musgrave, 640 Fort Street.

CUEAN, modern 7-roomed house, 1216 Juno Street, Esquimalt. Garage would be built. Key 2617.

COMFORTABLE cottage, close to car. 653 Kelvin Road. Key at 245.

FOR Rent—5-roomed bungalow, 1702 Vancouver Street, corner Balmoral.

FOUR-ROOM, clean, modern cottage, 15 minutes' walk from town. Apply 1133 Yates Street.

FOR Rent—7-room modern house, Foul Bay district, $30. The City Brokerage. Phone 515.

TO RENT—HOUSES 23
(Continued)

FOR Rent—6-room house, 144 Ladysmith Street. Phone 4043, after 4 p.m.

MODERN 3-roomed house, near High School; rent $15 per month. Phone 6345L.

NORTH QUADRA STREET—Fine, high location. Very good modern eight-room house, tiled bathroom; garage, $40 per month.

GILLESPIE, HART & TODD, LTD.
711 Fort Street

SIX-Room, modern bungalow, furnace, fireplace, laundry tubs, built-in features; reasonable rent and lease to good tenant. Phone 1913Y.

SIX-ROOM bungalow, nearly new; Hillside district; $25. Waterfront bungalow, 4 rooms, tile bath; Foul Bay; $30. Six-room modern bungalow, near Royal Oak; good garden; $15. H. Amphlett, 513 Union Bank Bldg. Phone 5000.

TO Rent—7-room modern bungalow, 550 Beach Drive, near golf links; waterfront; sleeping porches. D. H. Bale, phone 1140.

2-ROOM cottage, Hampshire Road, Oak Bay, to let. Also 5 choice lots for sale. Apply 1054 Bardett Avenue.

5-ROOMED cottage; electric light, newly papered; $11. Apply 1413 Denman St.

360 DUNEDIN STREET—Six rooms; electric range installed; $30. North Quadra District—Six-room house, ½-acre lot, $15. Apply to J. N. Holland, 303 Pemberton Bldg.

$10—TO Rent—Modern 3-roomed house, 3114 Steel Street. Apply Burns, Confectioner.

WANTED TO RENT—HOUSES 24

A SMALL three or four-room bungalow; must be modern, within mile and a half circle; unfurnished. Phone 3434.

PARTLY furnished bungalow, good stove; close in and to school; no high steps, well built. Box 3334, Colonist.

WANTED—Summer cottage for July and August. Phone 7464L.

WANTED TO RENT—FURNISHED HOUSES 25

WANTED—Summer cottage, Cordova or Deep Cove, for July and August. Phone 7464L. 1753 Davie Street.

WANTED — Well-furnished house, for August; Oak Bay, near beach; four bedrooms; every care given; $75. Write Chubb, 1155 Barnaby Street, Vancouver.

3 OR 4-ROOMED cottage, partly furnished; Gorge or Esquimalt. Must be reasonable. Best care given. Phone 5215X.

TO RENT—FURNISHED HOUSES 26

PEMBERTON RD.—Six rooms, fully furnished	$55.00
BURLEITH DRIVE—Seven rooms, fully furnished	45.00
CRAIGDARROCH ROAD—7 rooms, fully furnished	125.00
3120 QU'APPELLE ST.—Three rooms	13.50
CRANMORE ROAD, Oak Bay—Three rooms and tennis court	25.50

P. R. BROWN & SONS, LTD.,
1112 Broad Street. Phone 1075

JAMES BAY—5 rooms	$40.00
WARK STREET—5 rooms, modern	30.00
SPEED AVENUE—6 rooms	30.00
ADMIRAL'S ROAD—8 rooms	35.00

We have a few unfurnished houses also to rent, particulars at office.

BEAUMONT BOGGS & CO., LTD.
Agents, 520 Broughton Street

CLEAN 5-room bungalow, furnished, including piano; chicken house, fruits; $20. Five-room bungalow, Fernwood district; good condition; $30. Five-room bungalow, near Jubilee Hospital; good furniture; $45. Extra good bungalow, well furnished; Hillside district; $40. Very choice bungalow, excellently furnished; Oak Bay; $35. Very fine home, well furnished; near Beacon Hill, Fairfield district; $75. H. Amphlett, 513 Union Bank Bldg. Phone 5000.

EXCEPTIONALLY attractive six-roomed bungalow, Oak Bay; every modern convenience, comfortably furnished; garage. Immediate possession, for one year. Rent $50. Swinerton & Musgrave, 640 Fort Street.

FURNISHED house in Fairfield, close to park and beach, for July and August. Phone 6055L.

FURNISHED 5-room bungalow, modern; during July and August; $35. Pinewood Street, near beach. Phone 5255L.

FURNISHED house, 7 rooms, Elford St., to rent for two months or longer. Further particulars by phoning 5005L.

FOR Rent, furnished—Comfortable new dwelling, Transit Road, Oak Bay, 6 rooms; $85. Modern bungalow, Robertson Street, Foul Bay, 7 rooms, garage; $55. Immediate possession can be given to both. Apply to Beaumont Boggs & Co., Ltd., Agents, 520 Broughton Street.

FURNISHED cottage to rent, Shawnigan Lake. Phone 5752L.

FULLY furnished 4-room cottage, lovely situation, secluded, quiet, perfect Hammer home; $35 if rented at once. 232 Sunrise Avenue, Shoal Bay.

FURNISHED 3-room house, close in; good order. Phone 3852L.

HOUSES furnished and unfurnished, for rent and for sale on easy terms. Fred M. Russell, 1012 Broad Street. Phone 4535.

OAK BAY—Completely furnished homes, for long or short terms, from $75 to $500. G. C. Howell, 105 Pemberton Bldg.

SEVERAL nicely furnished homes to rent. Andrews Realty. Phone 2733.

TO Rent—Desirable bungalow at Cadboro Bay, August only; fully furnished, modern; close to beach and golf links; $35. Box 0510, Colonist.

TO Let—Large house of 10 rooms on seafront; 4 bed, 5 reception-rooms, usual offices. Unexcelled view of mountains and shipping. C. S. Marchant, 133 Pemberton Bldg. Phone 3874.

5-ROOMED modern bungalow, piano; Fernwood district; available July 1. Phone 5837L.

4-ROOMED bungalow, in quiet locality; comfortably furnished; garage. Immediate possession. $50 month. Swinerton & Musgrave, 640 Fort Street.

POULTRY AND LIVESTOCK 27

POULTRY AND SUPPLIES

BUFF Orpington and White Leghorn settings, $1.65 and $1; very good. Phone 5310R.

LIVE poultry wanted. Hillside Poultry, 1407 Lang Street. Phone 7524Y.

PULLETS

ORDER YOUR PULLETS NOW

JUNE selection of Barred Rock, Wyandotte and Leghorn pullets for sale. First-class stock from heavy-laying strains. Now is the time to buy.

JOHN DAY

213 Yates St. Phone 1953

PALMER'S high record pure Tom Barron White Leghorn day-old chicks and hatching eggs at 1925 prices are unsurpassed for value. Can spare a few hundred chicks for shipment. Write for price folder to T. W. Palmer, R.M.D. No. 4, Victoria, B.C., or phone 5558L1.

LIVESTOCK

FOR Sale—Berkshire sow and boar pigs, 8 weeks old; registered stock. Free delivery to city. A. C. McVicker, Metchosin. Address mail R.M.D. No. 1, Victoria.

FOR Sale—Two fresh cows and one calf. Phone 5466X2.

FOR Sale—Registered Jersey cows and heifers. Some that have calved, others due to calve, and some drying off. All first-class family cows. Also a number of beautiful Jersey bull calves, sired by a son of Xenia's Sultan from R.O.P. dams, at prices to meet the times. For further particulars or an inspection, call at Glamorgan Farm, Sidney, between the hours of 2:30 and 11 a.m., where these animals can be inspected. Or apply for an appointment to Box 5542 Colonist.

FOR Sale—100 Oxford-Down ewes, 100 Oxford yearling ewes, 10 purebred Dorset horn yearlings, 1 purebred Dorset horn ram. Apply Locke & Sons, Esquimalt.

FOR Sale—Young grade Jersey, 3½ gals., 4.6%, $65. Phone 5055X2. Box 0739, Colonist.

10 REGISTERED ewes with lambs, Shropshire breed; also sow, due to pig. W. Locke, Langford P.O.

DOGS AND CATS

BEAUTIFUL healthy Spitz pups, good breed, low price. Phone 6861L.

CURLY retriever pups for sale. Phone 5186Y.

REGISTERED Pointer pups, four months old, best blood in country. Phone 7433X2.

MISCELLANEOUS

BLUE Beveren rabbits from imported stock, prices reasonable. Woolley, 2892 Inlet Drive. Phone 2030R1.

AUTOMOBILES 28

A 5-PASSENGER touring car, in good condition. Can be seen at 715 Vancouver Street.

FEDERAL TRUCKS—Cameron Motor Co., local distributors, 944 Fort Street. Phone 4652.

FOR Sale—Overland 13 model, electric lights and starter; must sell; no reasonable offer refused. Phone 5833X.

FOR Sale—1920 McLaughlin 7-passenger car, in good order. Will take small car in trade. Terms. Phone 135.

FORD, 1923-24 coupe, high hood and radiator, like '25 model, just out of paint shop, and everything O.K., $585; Ford, 1923 touring, disc wheels, etc., extra good shape, Buena Vista Hill on high, only $425; Ford roadster, 1916, Malahat on high with three people, $100; Chev. bug, Jack Smith built, fast and powerful, aluminum body, $350; Studebaker 6, seven-passenger, only $400; Ford coupe, $200; Ford, 1920 delivery, starter and demountable rims, $335.

W. FRANK CAMERON AUTO WRECKING
942 View St. Phone 1335

FORD OWNERS

AS we have practically cleared out our stock of used Ford touring cars, we are particularly anxious to obtain more of these models.

If you have been considering trading in your car for a new one, do it now. Call and see us or phone 4900.

NATIONAL MOTOR CO., LTD.
FORD DEALERS
831 YATES STREET

FOR Sale—Studebaker car, in good running order, cheap; terms. Phone 6535L.

FORD, late model, overhauled and painted for owner's own use. Terms if required. Phone 7451R3.

FORD touring, 1916 model, $100. Here is a real snap for someone who needs a car for camp or holiday. Lillie's Garage, 232 Johnson Street.

NEW Trucks, Used Trucks, Tractors and Trailers. Thos. Plimley, Ltd., Broughton Street, Victoria, B.C. Phone 697.

OVERLAND 90, 1920 model; newly painted and in very good running order. Price $500, terms. 2084 Pemroe Road.

PACKARD Truck, 1-1¼-ton, splendid condition, $3,000. Thos. Plimley, Ltd., Victoria, B.C.

CASH PAID FOR CARS, ANY CON

USED PARTS for Buick, Briscoe, Cadillac, Dodge, Overland, Lexington, Paige, Maxwell, Packard, Nash, Willys-Knight, Baby Grand Chev., Super Six Hudson, and many others.

HUDSON Super Six, 7-pass., model J ... $350
PACKARD, 7-pass. ... $3,500

PACIFIC AUTO WRECKING CO., LTD.
(Ask for "Mr. Junkie")
941 View Street Phone 5335
Mail Orders Sent Same Day

WANTED—If you have a car and need cash, call at 1055 Fort.

WANTED to Buy—A light delivery wagon, in good order. Phone 7451L1.

WANTED—5-passenger car, any make. Must be in good condition. 1922 or 1920 model. Box 6311, Colonist.

1923 FORD Roadster, just like new, mechanically perfect. Phone 1424Y.

3½-TON Diamond T truck, 1921 model, $1,250; 1½-ton Standard truck, $430; 1-ton Ford truck, '21 model, with overdrive, $475; Hudson Super Six, Model 70, $550; Franklin Six, 1918, 4-passenger, $450; Oldsmobile, 1922, $650. And many others, from $50 and up.

CLARKE'S SERVICE GARAGE
1717 Cook Street Phone 4545

LINCOLN SEDAN, in wonderful condition	$4500
CHANDLER SEDAN, 1924, 7-passenger	$2600
CADILLAC, 1923 Sport model	$1750
PIERCE-ARROW LIMOUSINE	$1250

MARMON VICTORIA MOTORS
535 View Street Phone 3942

RELIABLE USED CARS
EASY TERMS

STAR SEDAN, 1924-25. Only in use a few months, you can't tell this from a new car. Balloon tires, disc wheels, etc.	$1150
DODGE COUPE, 1923 model, perfect condition	$1150
McLAUGHLIN MASTER SIX, 1921 model	$875
OVERLAND 4, 1923 model. Very nice buy in a small car	$395
DODGE TOURING, Duco finish, etc.	$550
DODGE TOURING	$325
EXCELSIOR motorcycle and side-car, 3-speed	$150

Distributors of Paige, Jewett, Chandler, Cleveland

EVE BROS.
900 Fort Street Phone 2522

SALE OF CERTIFIED CARS

$250—FORD bug, in first-class condition; has electric lights and starter, wire wheels and brand new spare tire.

$375—CHEVROLET touring, in A1 shape; has been overhauled and repainted; good top and rubber. An excellent buy.

$450—CHEVROLET touring, 1923 model, has been overhauled and repainted, 2 new tires and good spare tire, spotlight, etc. Splendid value.

$650—CHEVROLET touring, 1925 model, repainted and overhauled; everything in fine shape. This car has been well looked after.

$675—CHEVROLET, 1924 touring. Looks and runs like new; cord tires and spare; has been well taken care of, and has run less than 5,500 miles. A snap.

Our Certified Cars Are a Safe Investment
We Stand Behind Our Used Car Bargains
BEGG MOTOR CO.
957 View Street Phone 2058

DEPENDABLE UNUSED MILEAGE

HUDSON SUPER SIX, 7-passenger phaeton, year and ten months old, very well taken care of, equipped with bumpers, two spare tires, etc. We cannot recommend this car too highly ... $1495

HUDSON SUPER SIX SPEEDSTER—One of the best-taken-care-of cars in the city, in the one owner's hands since new, and is in perfect condition from tires to top. It is very seldom there is such a car on the market ... $1195

McLAUGHLIN MASTER SIX 5-passenger touring, late model, rear seat with windshield and many extras. One of the smartest looking and nicest running McLaughlins in town ... $1050

HUDSON SUPER SIX SPEEDSTER, Model O; a reliable car, and a snap at the bargain price of ... $785

FORD TOURING, 1923—A real good and well-taken-care-of Ford. You will like its appearance and mechanical condition. A snap ... $425

A. W. CARTER
Hudson Super Six and Essex Motor Cars
Corner Gordon and Courtney Streets
Phone 246

1 DODGE ROADSTER Price	$550
1 HUDSON 7-PASSENGER TOURING	$400
CHEVROLET CLOSED DELIVERY	$200

USED CARS BOUGHT AND SOLD
Auto and Radiator Repairs
Welding and Brazing
THE STAR GARAGE
Phone 5775 Cor. View and Vancouver

CERTIFIED USED CARS

1924 DODGE Touring, in new condition and fully equipped with extras. The price shows a liberal depreciation has been taken. Ford Sedan, $500. McLaughlin Roadster, wire wheels; painted and in first-class condition, $900. And many others.

A. E. HUMPHRIES MOTORS, LTD.,
926 Yates Street. Phone 470.

USED CARS OF MERIT

STUDEBAKER Special Six, 1924	$1,600
McLAUGHLIN Six, 7-passenger	$1,250
STUDEBAKER Six, 7-passenger	$1,250
CROSSLEY '22 Sport	$2,500
OVERLAND Country Club	$600
ESSEX Four	$850

THOMAS PLIMLEY, LTD.
Broughton St. Phone 697 Victoria, B.C.

2-TON truck for sale, in good condition. Phones 3027R, 1533L, 5860.

A Mart for Busy Readers--House and Business Property for Sale and Exchange

AUTOMOBILES 26
(Continued)

EXTRA GOOD BUYS
GUARANTEED CARS

490 CHEVROLET touring, in splendid condition. It has very good tires and is only $275

1923 FORD touring; owned and driven by one person, and has always had the best of care $425

1920 FORD 5-seater. It looks and runs very good and has good tires $265

1920 BABY GRAND CHEVROLET touring. For a real good family car this one can't be beat $495

1921 OVERLAND, model "4" touring. An exceptionally nice little car at $375

1914 CADILLAC touring, in splendid shape. Make fine delivery $300

$95—FORD touring; new tires and licence paid $95

Easy Terms

MASTERS MOTOR CO., LTD.
915 Yates Street (corner of Quadra Street)
Phone 272

LOOK THESE BUYS OVER

FORD 1925 ROADSTER DELIVERY—Real good order and good tires. Only $250

FORD 1925 FULL-SIZE DELIVERY—Good body, and in good condition. Only $250

FORD ROADSTER DELIVERY, old, but good $100

FORD COUPE, 1920—This car has wire wheels and almost everything in the way of extras that you can name. Price $425

DODGE ROADSTER, 1917, good rubber, new top and new paint. For real value you can't beat this at $275

Come in and look these cars over and try them out at

W. FRANK CAMERON AUTO WRECKING
943 View St. Phone 1525

BARGAIN TIME

McLAUGHLIN SIX Price $700
McLAUGHLIN FOUR Price $300
CHEVROLET Price $175
CHEVROLET Price $150
GRAY-DORT Price $175
OLDSMOBILE "8," seven-passenger $800

FORD SEDAN—In particularly fine condition. Run only about 1,300 miles, just an city streets. Equipment very complete. If you are thinking of a new one, look this over first, or you will be sorry when you probably hear what a great bargain a friend of yours got from us. It was traded in on a McLaughlin-Buick Special Six Coach.

OTHERS—ALL ON "EASY-TO-MEET" TERMS

H. A. DAVIE, LTD.
McLaughlin-Buick and Oldsmobile Agency
840 Yates St. Phone 0500
OPEN EVENINGS

JAMESON MOTORS
GUARANTEED USED CARS

1921 NASH 7-passenger touring—Worth $1,000. Sale price $750.00
1922 McLAUGHLIN Special 4—Market value $1,050. Sale price $800.00
1920 WILLYS-KNIGHT Touring—Was $1,150. Sale price $800.00
1918 CHALMERS 6, in good running order, newly painted. This car is worth at least $300. Sale price $300.00
1918 OVERLAND, Model 88, 5-passenger roadster, in first class running order. Worth $600. Sale price $263.00
1920 STUDEBAKER Special 6, in perfect condition $500.00

JAMESON MOTORS LTD.,
740 Broughton Street. Phone 2242.

REAL BUYS IN USED CARS

1922 FORD SEDAN—Runs as good as a new car. We can recommend it at $675

OVERLAND 90, newly painted and in first-class order. A car that will give service $375

DODGE, LATE MODEL, has had very little use, and is a real buy at $750

OVERLAND COUPE, just completely overhauled and newly painted; has four new tires, and is a gift at $500

TWIN INDIAN MOTORCYCLE—If someone wants a real snap, take a look at this $65

TAIT & McRAE
Phone 1655 935 Yates St.
Oakland Dealers

SPECIAL

1922 REO TOURING, in excellent condition; motor mechanically perfect. A demonstration will convince you. A snap for quick sale at $1100

GIVE US A RING
DINSMORE BROS.
535 View St. Phone 344

CYCLES AND MOTORCYCLES 29

A HARLEY-DAVIDSON motorcycle for sale cheap for cash. Phone Keating 9G.

FOR Sale—Gent's bicycle. Phone 7051L.

PERFECT bicycle, $18; Massey, $17.50; Rudge-Whitworth, $27.50; Beeston Humber, $40. Victory Cycle Works, 681 Johnson Street.

WE have a machine that will take you to camp. Cheap to operate. Reliable, quiet and safe.
R. SHANKS & SONS, 610 Fort St.

LOST AND FOUND 33

LOST—At Butchart's Gardens or Brentwood, card case, containing passes, etc. Finder please return J. Hallett, Leland Apts., City. Phone 6137. Reward.

LOST—Saturday, from running board of car, two black strap shoes, size 5½. Please phone 8401.

LOST—At the fountain, Mill Bay, wallet containing money, driver's licence, etc.; name on licence. Phone 3678L.

LOST—Grey Persian cat, male; Rock Bay district. Phone 4136R after 6:30 p.m. Reward.

LOST—Pair eyeglasses, Friday, in Oak Bay or James Bay. Please phone 3961R.

LOST—Large pocket beaver board, with sketches, Saturday, East Saanich Road. Phone 2810.

LOST—On Sunday, six boys on ring. Phone 7770L.

LOST—Between Hudson's Bay store and Postoffice, a mink neckpiece. Finder please phone 8666X.

HOTEL DIRECTORY 33

ALBANY HOTEL — Special rates for Winter months. Rooms well heated.

BUSINESS OPPORTUNITIES 34

A LADY with $3,500 cash can secure residence and living free, with 14% interest per annum on the investment. A sound business investment. F. F. Higgs, 305 Pemberton Bldg.

AN extremely good proposition offered to a man with good executive ability, who will invest $1,500 and take over management of new Canadian patent. Big business can be obtained. Replies will be treated as confidential. Box 8383, Colonist.

BUSINESS OPPORTUNITIES 34
(Continued)

ADVERTISER has two nationally advertised lines of automotive equipment. Is desirous of making a connection with parties who will make a small investment and take over management. These lines are at present equipment on the majority of Canadian-made cars and trucks. $3,000 to $4,000 required. Box 7280, Colonist.

AN excellent opportunity to start poultry raising and fruit growing. Apply Wells, Wells & Sedger, 331 Bastion Street.

DRYGOODS, boots, shoes, old established; good living. Illness causes immediate sale. 6207 Oak Bay Avenue.

FOR Sale—Licensed Country Hotel, commodious and in excellent order; admirably situated on main road and conducting profitable business. Acreage, with outbuildings attached. Price $62,500.
P.O. BOX 602, VICTORIA.

FOR Sale—Small drygoods store; living quarters; low rent; good locality. Would suit dressmaker. Box 6665, Colonist.

FRUIT, Ice Cream, Candies, Soft Drinks. Two of the best propositions of this kind in the city, both of them occupying premier positions. Well fitted, with clean fresh stocks and doing an excellent business at big profits. One at $1,850 and the other $1,000. Harry Amphlett, 215 Union Bank Bldg. Phone 5600.

HAVE you got $100 or more to place in something that will give you an extraordinary profit each year of your life? If so, write me for particulars. Box 5461, Colonist.

IF you are satisfied to conduct a business of your own and are able to invest $600, write E. J. LaBelle, 230 Cambie St., Vancouver, B.C., for particulars.

INVESTORS requested to make their investments through us, whether large or small. We can give you something that will bring you good, safe returns. Mount Douglas Realty, Oak Bay Junction. Phone 675.

LOGGING Camp, Nitinat Lake, Vancouver Island—Full equipment, including railway; ready for immediate operation. Crown granted cedar, 800,000 feet of which is bucked and felled. Easy terms to a reliable experienced logger. For further information apply to the owner. T. M. Slater, 511 Union Bank Building.

WANTED—Partner for fishing; good prospects for a man with little capital to invest. Phone 4686R.

WANTED—Reliable man with unquestionable references to take over an undivided half interest in good, clean, money-making proposition. Must have $750 cash and be willing to travel. Good salary guaranteed. For further particulars and appointment, apply Box No. 6542, Colonist.

WANTED—Person who understands business, who has $300 to $1,000, and willing to invest in going concern which will pay from 50% to 500% per annum. Replies treated in absolute confidence. Apply Box 9480, Colonist.

WANTED TO BORROW—$3,500; good security. Will pay high interest. Principal and interest payable every sixty days; full amount to be paid within eighteen months. For full particulars apply to Box 3160, Colonist.

WANTED—Reliable men, with unquestionable references, to take over an undivided half interest in clean money-making proposition. Must have $750 cash and be willing to travel. Good salary and expenses guaranteed to right party. For appointment apply Box 6686, Colonist.

BOATS AND LAUNCHES 36

Phone 1553 Marine Ways
For REPAIRS to
MARINE AND STATIONARY ENGINES
See the
VICTORIA MOTOR BOAT AND REPAIR WORKS (B. FOSTER)
Engineers and Boat Builders
419 BAY STREET (NEAR THE V.M.D.)
Rates Reasonable
Satisfaction Guaranteed

FOR Sale—13-ft. and 10-ft. boat. 360 Dallas Road.

FOR Sale—Hull, 42 x 10 ft. 6 in. Apply 624 Belton, or phone 4336R.

FOR Sale—New A1 boat, 13 feet. Apply 330 Sunrise Avenue, Shoal Bay.

FOR Sale—Gray marine engine, $20. Phone 3318L.

FOR Sale—New cabin launch hull; 5-h.p., 4-cycle Wolverine engine. Phone 5110L.

FOR Sale—42-foot work boat, 18-h.p. heavy duty Buffalo engine. Cylinder grinding, motor boat and motor car repairs, marine ways, etc. Armstrong Bros., 124 Kingston Street.

STRONG 22-ft. launch hull, shaft, propeller, gas tank, steering wheel, $30 cash. Phone 5336Y.

WANTED—Clinker-built skiff, 14 or 16 ft. long. State price. Geo. Warren, R.M.D. 3, Victoria.

10-FOOT dinghy, clinker-built, new, complete with oars. Phone 6120O.

BUSINESS DIRECTORY 37

AUTO RADIATORS AND FENDERS

AUTO Radiator and Fender Specialists. Workmanship that cannot be excelled.
BURGESS BROS.
1901 Government Street Phone 3287

BRICK AND CEMENT

CHIMNEYS, mantels, boiler work, cement work. Horspool, 663 Davida Ave., Gorge.

BOOKS

JOHN T. DEAVILLE, Prop. B.C. Book Exchange. Library, 515, Government St. Phone 1737.

BUILDERS AND CARPENTERS

ANYTHING in building or repairs. Phone 1703. Roofing a specialty. T. Thirkell.

A KEEN figure given for all kinds of carpenter work; nothing too small. Box 8734, Colonist.

"LET Figures Tell"—For your house or furniture repairs, painting or tinting. Phone 3943L.

CARPET CLEANING

Island Window and Carpet Cleaning Co.
917 FORT ST. W. H. Hughes. Phone 3915. Largest and most modern plant in city. Hamilton-Beach or shampoo. Alterations, repairs, relaying, sizing, etc. Estimates free. Vacuums for rent.

CHIMNEY SWEEP

HEARN, clean sweep. Phone 311. Cleanliness, punctuality, courtesy.

DYEING

YOUR VERY BEST RUGS—You're afraid to send Oriental rugs to the cleaners! Why, there's nothing to be afraid of when you send them to the City Dye Works, because they will come back to you like new; absolutely unharmed. Telephone ...

DRYGOODS—WHOLESALE

WHOLESALE DRYGOODS—Turner, Beeton & Co., Ltd., wholesale drygoods, importers and manufacturers. Men's furnishings, tents, "Big Horn" Brand Shirts, Overalls. Mail orders attended to.

EMBOSSED STATIONERY

PRIVATE STATIONERY embossed in any design or color. The Colonist, Commercial Printing Department. Phone 187.

EXPRESS AND TEAMING

ATTENTION, please! Use Stocker's big van. House removals a specialty. Phone 2420.

DRAYMAN—Joseph Heaney, office at 1305 Wharf Street. Phone 171.

MOVE your furniture by motor or team; quick and reliable service. Entrust to J. D. Williams. Phone 870.

ENGRAVING

GENERAL engraver, stencil cutter and seal engraver. Geo. Crowther, Green Block, 1216 Broad Street, opposite Colonist.

FIRE INSURANCE

J. R. SAUNDERS, Automobile and Fire Insurance. 1063 Langley Street. Phone 2170.

FURNITURE MOVING

ABOUT furniture moving, packing, shipping or storage, see Jeeves & Lamb Transfer Co. Forwarding and distributors. Cut rates on freight to Eastern points. Office phone 1667. 737 Pandora Avenue.

ABLE MOVERS—Use Stocker's big van. Reasonable rates. Phone 2420.

FLOOR SURFACING

OLD floors made new, new floors made perfect by Floor Surfacing Machine. Phone 1659L. Aspinwall & Harmon.

GLASS

BROKEN windows, leaded glass repaired. H. Burns, 1613 Davie

BUSINESS DIRECTORY 37
(Continued)

LITHOGRAPHING

LITHOGRAPHING — Lithographing, engraving and embossing. Nothing too large and nothing too small. Your stationery is your advance agent. Our work is unequalled west of Toronto. The Colonist Printing & Publishing Co., Ltd.

PUBLIC STENOGRAPHER

AUTHORS' TYPEWRITING, law, etc. Strictly confidential. 503 Sayward Building. Phones 3468, 6100.

MISS PIKE, 311 Jones Bldg. Work strictly confidential. Phones 4806 and 7666R.

PLASTERING AND CEMENT WORK

J. ALLEN, Plasterer—Estimates given on plain and ornamental plastering, cement work, repairing, etc. Phone 6356. 5356 Beach Drive.

PATENTS

ANDREW J. GRAY, registered patent attorney. Personal attention. Phone 681. 815 Pembroke Street, Victoria.

PATENTS, trade marks, designs, copyrights. Fetherstonhaugh & Co., the old-established firm of patent attorneys. Offices, 1020 Rogers Building, Vancouver, B.C.

PLUMBING, ETC.

J. T. BRADEN Phone 401
Plumbing and Heating 1424 Blanshard St.

PRINTING

WHY send your printing orders East, when you can get them done better, quicker and at the same price at The Colonist Printing Department?

PAINTING AND KALSOMINING

EXPERT roof repairing, shingling painting, kalsomining. C. V. Laycock. Phone 980.

PAINTING, paperhanging, kalsomining. Phone 7791R1. J. Barger.

PHONE 1785L3—J. Barrett, painting, kalsomining and paperhanging. 3003 Colquitz Avenue.

W. H. HARRIS, painting, kalsomining, roofs painted and tarred; reasonable rates. Phone 6628R.

SHOWCARDS AND POSTERS

J. S. McMILLAN for artistic showcards, posters, commercial art. 501 Union Bank Building. Phone 1470.

TYPEWRITERS

TYPEWRITERS—New and second-hand. Repairs, rentals, ribbons for all machines. United Typewriter Co., Ltd., 780 Fort Street, Victoria. Phone 4798.

TAILORS

LARGEST importers of English and Scotch suitings—P. M. Linklater, 1130 Broad Street.

WINDOW CLEANING

ISLAND WINDOW & CARPET CLEANING CO., 917 Fort Street. Phone 3915
"The Pioneer Firm"
Hardwood floors waxed and polished by electric machine. W. H. Hughes, Proprietor.

PROFESSIONAL DIRECTORY

BARRISTERS

FOOT & MANZER
Barristers, Solicitors, Notaries, Etc.
Members of Manitoba, Alberta and British Columbia Bars. Phone 515
Bank of Nova Scotia Bldg., Victoria, B.C.

SHAW, F. L.—Barrister and Solicitor, Notary Public, 403-10 B.C. Permanent Loan Building.

CHIROPRACTORS

H. H. LIVSEY, chiropractic specialist. Consultation and spinal analysis free. 312-3 Pemberton Bldg. Phone 4661.

DENTISTS

DR. LEWIS HALL—Jewell Block, corner Yates and Douglas Streets.

NURSING HOME

ESQUIMALT Nursing and Convalescent Home, 437 Lampson Street. Maternity and general nursing. Invalids given expert care. One acre nice grounds. Phone 4522 and 3869L.

MEDICAL SWEDISH MASSAGE

SWEDISH massage, mechanical therapeutics, radiant heat, electricity. Hours, 10-5 and 7:30-8:30 p.m. Phones 2464, 5810L. G. Bjornefelt, S.M., 216-17 Pemberton Blk.

HOUSES FOR SALE 39

ATTRACTIVE home, 5 rooms, in residential part Oak Bay, near beaches, golf links, schools, car line and church; lot 50 x 160, hedge, lawn, vegetable garden, fruit trees; full cement basement, furnace, tubs, extra toilet. Terms cash. Apply Owner, Box 8414, Colonist.

A WELL-BUILT COTTAGE, 3 LARGE ROOMS, like new, including furniture and new range, outbuildings and chicken houses; fine large garden, 75x170, all planted of fruit and vegetables. Stands high and dry. A real snap at $800 cash. G. C. Howell, 108 Pemberton Building.

BARGAIN in thoroughly modern, cosy bungalow, with large garden. House is in first-rate condition throughout, and contains entrance hall with cloak closet, living-room, dining-room, beamed and built-in features; den with open fire; bright kitchen with all conveniences; two nice bedrooms; stairway to floored attic; full cement basement with wash tubs, fuel bins, work bench and furnace. The land is 100x120 in size, with fruit trees, poultry run and garage, with cement driveway. The bungalow alone could not be built for $4,000, and the price for the whole is now reduced to $3,150. J. B. LIVSEY (successor to Grant & Lineham), 504 Sayward Block. Phone 664.

BRETT & KER, LTD.
523 Fort Street Phone 133
Real Estate, Financial and Insurance Agents

BEAUTIFUL new 6-room stucco bungalow, on Gorge Waters, with exceptionally attractive grounds.
Interior shows entrance hall, spacious living-room with cut granite fireplace and inglenook, sunroom overlooking Gorge Waters. Dining-room with very pretty buffet. Cabinet kitchen and pantry finished in enamel. Three conveniently arranged bedrooms, with 5-piece bathroom, also in enamel.
High concrete basement, second toilet, wash trays and furnace.
All main rooms have selected polished edge grain floors with mahogany borders. A really pretty home in an enviable location.
PRICE $6000

WITHIN one block of Fort Street and Oak Bay car—5-room bungalow, brick foundation, and is fair repair. Good residential district. Splendid lot.
PRICE $2100

6-ROOM stucco house, stone foundation, convenient to public and high schools. Immediate possession. Price $1,200, on terms of $400 cash.

ATTRACTIVE RESIDENCE OR A PROPERTY SUITABLE FOR HIGH-CLASS APARTMENT OR BOARDING HOUSE

EXCEPTIONALLY well-built and fully modern residence, with two fine lots; situated on car line in good locality, within a few minutes' walk of the business section of the city. This property is admirably adapted for use as a high-class boarding and rooming house, or with little outlay could be converted into several excellent suites of apartments. House contains large panelled entrance hall with huge stone fireplace, large drawing-room with fireplace, big dining-room, panelled and also with fireplace, large morning-room or den, with open fireplace; convenient kitchen and pantry. Upstairs there are five fine large bedrooms with clothes closets; fine big bathroom. There is also a large attic where three or four additional rooms could be finished. Full cement basement with furnace. Stone wall in front. This is a very valuable site and is greatly reduced at $7,500 on convenient terms.

SWINERTON & MUSGRAVE,
640 Fort Street. Phone 451.

FOUL BAY ROAD, JUST OFF OAK BAY AVE.—6-ROOM BUNGALOW, $1,700, LARGE LOT; GARAGE. Yesterday we advertised an Oak Bay home, situated in an old-world garden. It is sold. Today we have another home, with a high privet hedge, closing in green lawns, flowers, shrubs and fruit trees, giving that quaint English aspect so much desired. A bright, cheerful house, with verandah, entrance hall, white living-room with pretty tiled fireplace, bright dining-room with fireplace, two large bedrooms (one with fireplace) and another smaller bedroom, bathroom, kitchen, large pantry. There is no basement, but this home is in excellent condition, of attractive appearance, and very comfortable. Owner in the States says sell. Full investigation warranted at $1,700, terms. Exclusively by
VICTORIA REALTY CO.
618 View Street Phone 3036
"RELIABLE REALTORS"

To Out-of-Town Subscribers

Out-of-town subscribers who wish to answer advertisements in which only the telephone number of the advertiser is given, may mail their replies to The Colonist, and The Colonist will communicate such replies to the advertiser.

HOUSES FOR SALE 39
(Continued)

FAIRFIELD District—Fine family house of 10 apartments, consisting of living-room, dining-room, breakfast-room, bedroom, den, kitchen, bathroom, two halls, large veranda on ground floor; 4 bedrooms, bathroom, hall and balcony upstairs. The basement has deep foundations of stone and cement, with furnace and wash tubs. In addition to furnace there are 3 open fireplaces. All rooms are spacious and bright, bedrooms have exceptional cupboard accommodation. Bathroom is large, with tiled walls and mosaic floor. Property is solidly built, having broad cement steps and sidewalks. Price asked, $7,500, which is away below value.

GORGE Road—¼ acre, with 3-room cottage, in high location. Price $800. Cash $200, balance very easy terms. A good buy.
MACNICOL & KERR 418 Central Bldg.

BARGAIN IN FAIRFIELD DISTRICT

FULLY Modern 8-roomed house; large reception hall, panelled and beamed, with open fireplace, living-room, dining-room and breakfast-room. The dining-room is beamed and panelled and has open fireplace; bright and airy kitchen, finished in white enamel; front and back stairways lead to four large and airy bedrooms, all fitted with closets; large bathroom and separate toilet; full-sized cement basement, hot air furnace, enamel laundry tubs and Chineman's room. Nice large lot and exceptionally well-built garage. This house is centrally located, has just been freshly painted, inside and out, and is a decided snap at $4,800.

MODERN 8-ROOMED HOME FOR SALE

EIGHT rooms in first-class residential district, living-room with large open fireplace, inglenook, beamed ceiling and window seat; dining-room is also beamed and panelled, open fireplace, window seat, and has very attractive built-in buffet in oak; pass pantry to kitchen, which opens out to full-sized back veranda. Large bathroom with very finest fixtures, finished in white, with beautiful tiled floor. There are four bedrooms, three upstairs and one down, with dressing-room. All the bedrooms are large and have good-sized clothes closets; linen closet and cedar-lined closet; also large sleeping porch. The whole house throughout is fitted with beautiful electric light fixtures. Some of the features that we would like to mention include reception hall, beamed and panelled, and with tile floor. All fireplaces have overmantels finished in oak, with tiled floor in front and hammered brass fixtures. Full-sized cement basement, with hot air furnace and porcelain laundry tubs. Good garage. Can be seen any time. Price $5,500, with terms to suit purchaser.
GILLESPIE, HART & TODD, LTD.

FOR Sale—Large house of 10 rooms, on seafront; 4 bed, 3 reception-rooms, usual offices. Unexcelled view of mountains and shipping. C. S. Marchent, 128 Pemberton Bldg. Phone 6674.

FOR Sale by Owner—Nice 3-room bungalow. Good garden, all in excellent condition, close to Beacon Hill Park, 10 minutes from city. Phone 6173X.

FOUR-ROOM house for sale, near beach and school. Apply 2732 Bowker Ave.

HOUSES built on instalment plan. Modern homes for sale on easy terms.
D. H. BALE, Contractor
Fort and Stadacona Phone 1140

BUY IN OAK BAY

IF you are in the market for a house, tell us what you want and what you want to pay. We have surveyed this wonderful residential district and can place before you houses that are for sale and prices of same.
ALFRED CARMICHAEL & CO.
604 Fort Street Phone 5300
Oak Bay Specialists

SPECIAL SNAP

JUST off Douglas Street, Saanich Municipality—Well-planned 3-room cottage, consisting of reception and dining-rooms, 2 bedrooms and kitchen; full-size cemented basement; lot 50x150. Taxes $8.20 per annum. For quick sale only (cash $375, balance on mortgage), $1,375.

JUST off North Quadra—Another Snap—3-room bungalow, with modern improvements, open fireplace, built-in features, full cemented basement. Price only (terms to arrange), $1,575.
H. G. DALBY & CO.
634 View Opposite Spencer's

$6,000 HOME FOR $3,540

LISTING No. 3465—Recently-built six-room modern home, consisting of large drawing-room with hardwood floor, built-in bookcases and expensive brick fireplace; dining-room adjoining, with archway between, has beamed ceiling, built-in buffet, hardwood floor, and is well lighted. There is a roomy Dutch kitchen, well fitted, and upstairs there are three comfortable, bright, airy bedrooms; bathroom adjoining is large and fitted with first-class plumbing, also medicine cabinet with bevelled plate mirror. Basement has cement floor, hot air furnace and Chineman's room. Lot is large and has pretty hedge, chicken houses and run. The owner is sacrificing this beautiful home for a quick sale at the low price of only $3,540, terms.
THE GRIFFITH CO., LTD.
Hibben-Bone Bldg. Phone 1462

FAIRFIELD

NEW FIVE-ROOM BUNGALOW, with unfinished attic. This is a most tastefully arranged and well-built stucco home, off Moss Street. Fully modern, with numerous labor-saving built-in features. At

$4750

this is a great bargain.

PEMBERTON & SON
Est. 1887
Real Estate, Financial and Insurance Agents
625 Fort Street Phone 333

$2500—FOR sale by owner; a real bargain. Five-room bungalow, Hillside; full cement basement, wash tubs. Garden with small fruits and trees; chicken house. Two minutes from car. Phone 3380Y.

$2500—INCLUDING furniture—5-room bungalow, with brick foundation; nice garden; close to High School and car. Must be sold immediately, as owner leaving city.
R. V. WINCH & CO., LIMITED
Winch Building Fort Street

$1750 A GENUINE SNAP OAK BAY $1750

WHY build or pay rent when you can buy 5-roomed cottage-bungalow with separate hall, large open fireplace, nice bath, large veranda, nice lot fenced, garage and chicken house. Owner leaving town. Just think, price only $1,750, cash $300, balance to suit purchaser. Furniture can be bought reasonably if desired. Cross & Co., Belmont House, opposite P.O.

CLOSE-IN SACRIFICE

$2850—JUST reduced for quick action, this 7-room house, situated high in one of the best localities in Victoria, easy walking distance to town. Basement, open fireplace, built-in features, bathroom, separate toilet and all modern conveniences.
THE CITY BROKERAGE A. T. Abbey, Mgr.
655 View St. Phone 315

¼ ACRE waterfrontage, stucco bungalow, 5 bedrooms, bathroom (h. and c.), kitchen, pantry, living-room, open fireplace. Easy terms. Phone 6074.

7-ROOM story-and-half house, basement, garage, chicken house, logans and raspberries; lot 130x60. Phone 6074.

$2800—OAK BAY—This modern 5-room bungalow, in high location, with garage. Close to car and school. Easy terms.

$4200—OAK BAY—Modern bungalow, 5 rooms, all built-in effects; garage; nice garden. Close to car. Easy terms.

$1250—OAK BAY—Modern 4-room bungalow, near McNeil Bay.
R. E. HEATH
635 Yates Street Phone 574

3-ROOM cottage, taxes $6.50; large garden, fruit trees, water, light and phone, cheap. Apply owner, 175 Battleford Ave., Parkdale.

HOUSES FOR SALE 39
(Continued)

EXCLUSIVE RESIDENCE ADJACENT TO ROCKLAND AVENUE AND CRAIGDARROCH

SITUATE IN A FAVORITE LOCATION AND IN A VERY SELECT RESIDENTIAL SECTION

WE offer for sale this charming residence of eight rooms and incorporating all the latest modern conveniences. It contains vestibule, cloakroom, entrance hall (wash basin and lavatory off hall), spacious living-room in cream enamel, large open fireplace finished with cream tiles; French glass doors leading to the dining-room, which has massive built-in buffet; cosy den with large brick open fireplace and built-in bookcases; French glass doors to bright sunroom finished in white enamel, and has glass doors leading to the garden. ALL OF THESE ROOMS HAVE SOLID HARDWOOD FLOORS. Kitchen and scullery with built-in conveniences of every description.
On the second floor are three spacious bedrooms with large clothes closet accommodation, bathroom and linen closets.
The basement is full sized and cemented, and has Chinaman's room with bath, extra toilet, laundry tubs, storeroom; hot water heating plant with radiator in each room. Special electric light fixtures in all rooms. Screens fitted to all windows and doors. Gas laid into the house.
Approximately one-half acre of land in beautiful garden, lawn, flowers and shrubbery, and studded with oak trees. Small greenhouse, teahouse and garage.

FOR PRICE AND FURTHER PARTICULARS, APPLY
P. R. BROWN & SONS, LTD.
Real Estate, Financial and Insurance Agents
1112 Broad Street Phone 1076

$2200—VICTORIA WEST, close in and easy walking distance—4-roomed bungalow, 2 bedrooms, bath and built-in fixtures.

$3250—AN exceptionally nice 5-roomed bungalow, complete in every way, furnace, best of plumbing; garage; double tennis court; roses and flowers. A gift at this price.
MUTUAL REALTY, 416 Sayward Bldg.

5-ROOM modern bungalow, near car line, cash or terms. Apply Owner, 1130 Burdett.

5-ROOMED cottage, worth $1,200. Will take $700. Plastered, panelled. Large lot in garden; 4 miles out, waterfront. P. Jones, General Delivery, City.

$400 CASH, balance easy terms—Modern, well-built 3-room semi-bungalow; garage and chicken house; cemented basement. Owner, Box 6467, Colonist.

$410—TOTAL price—Large new shingled cottage and nice level loam lot, one block from school and car.

$3000—VERY easy terms—Near Gorge Road Auto Camp—High, choice location. Super-modern 7-room semi-bungalow, 3-ply flooring; living-room 15x24, veranda 10x15, conservatory, 3 nice lots in fruits and garden. Taxes only $30. Condition as new.
PATTERSON REALTY 333 Yates

THE ROYAL TRUST COMPANY
EXECUTORS AND TRUSTEES
REAL ESTATE DEPARTMENT
Phone 4750
Belmont House, Victoria, B.C.

$3150—A VERY COSY BUNGALOW of five rooms, built-in buffet and bookcase, beamed ceilings and panelled walls, concrete foundation, cement basement, hot air heating and cement laundry tubs. The lot is 50 by 150 feet. A well-kept lawn and some assorted fruit trees. Adjoining lot may be purchased at a very reasonable price. Taxes only $8 per annum.

LINDEN AVENUE, CLOSE TO ROCKLAND

A MODERN BUNGALOW of six rooms, cement foundation and basement; central heating and laundry tubs, built-in features and beamed ceilings. The lot is 60 by 80 feet. This estate must be closed, and any reasonable offer will be considered.

$3150—CHESTER STREET—Well-arranged 6-room modern bungalow, good rooms, with open fireplace, bathroom, hot air furnace, etc., on good lot. Close to Fairfield Road. This is very cheap, and can be bought on easy terms.

$8500—FINE Oak Bay residence, with splendid garden. House is exceptionally well built, with hot water heating and hardwood floor in all main rooms, and four bedrooms, excellent bathroom. Nice drawing and dining-rooms with large doors between them; den; kitchen with separate pantry. Full cement basement with billiard-room, storeroom, laundry, etc. Good garage, with cement drive. We can arrange terms if necessary.

HEISTERMAN, FORMAN & CO.
Phone 55 303 View St.

$2650—BRIGHT, clean and altogether modern five-room bungalow, perfect condition inside and out; pretty lawns and garden. Owner, leaving town, must sell at GREAT SACRIFICE. EASY TERMS.

$4500—MODERN and attractive six-room bungalow, in the Oak Bay section. Just now this cosy home is a bower of roses. Property comprises three lots, all in a wonderful state of floral culture. Annuals, perennials, creepers and ferns in wonderful profusion and variety. Rockery, bird fountain and fishpond. Let me show you this wonderful property.
HARRY AMPHLETT
212 Union Bank Bldg. Phone 5600

WANTED TO BUY—HOUSES 40

WILL buy immediately—4-roomed bungalow in Oak Bay, and pay cash up to $4,000. Send full particulars to Box 7326, Colonist.

WANTED to Purchase—Six-room bungalow, outside city limits; low taxes; with large garden, in select neighborhood; not to exceed $3,000; $1,000 cash, balance six months. Box 6730, Colonist.

WANTED—ALL CLASSES OF REAL ESTATE—Send me particulars of your property and I will inspect it and tell you what cash I can pay. G. C. Howell, 108 Pemberton Bldg.

SUMMER RESORTS 41

AN Ideal Summer Resort—The White House, Fulford Harbor, B.C. Boating, bathing, fishing, tennis. Terms moderate.

BEACH HOUSE, Holiday Home, Sidney, V.I., B.C. Furnished tents. Tennis, boating. Phone 55. Mrs. M. Simister, Prop.

CADBORO BAY—For sale, good lot, for Summer camp or home, situate on Sinclair Street. Price for immediate sale, $325; one-half cash, balance easy terms. Apply Tait & Marchant, 603 B.C. Permanent Loan Building.

CORDOVA BAY—To let, for season, comfortable, almost completely furnished camp. Telephone 1787O.

CADBORO BAY—Summer cottage to rent, furnished, July and August. Phone 5484, mornings.

COOLGRENA, Deep Cove—Quiet Summer resort, on the waterfront; boating, bathing, fishing. For rates write Mrs. G. S. Edwards, R.R. No. 1, Sidney P.O., Vancouver Island, B.C.

CAMP to rent at Brentwood Bay. Phone Keating 16F.

CORDOVA—Five-room furnished cottage. Phone 4036R.

CORDOVA Bay—3-room cottage, semi-furnished, on beach. Apply G. C. Smith, stage driver. Phone 901.

FOR Rent—Furnished camp at Cadboro Bay. Phone 1278L.

FOR Rent—Housekeeping rooms, close to beach. Apply Mrs. S., Sooke P.O., B.C.

FOR Rent—Cottages and floor tents, at the Anchorage Gardens, Brentwood Bay. Phone 21F.

FOR Rent—Large two-roomed furnished shack, near Big Qualicum River and Beach, $20 month. Gardner, Dunsmuir Station, Parksville, Vancouver Island.

FOR Rent—Two, three, four-roomed furnished cottages, good beach, also room and board. Apply Mrs. Simpson, Otter Bay, Pender Island, B.C.

SUMMER RESORTS 41
(Continued)

FOR Rent, July—A good furnished Summer camp at Brentwood Bay. Apply G. Sluggett, Brentwood Bay P.O. Phone 7F.

FIVE-ROOM furnished cottage, close to beach, to rent for July and August at $30. Jolly, Cadboro Beach.

HARBOR HOUSE, Ganges, B.C. Ideal Summer resort in Gulf Islands. Seafront, unsurpassed situation. Fifty-acre containing farm; tennis court, bathing beach, radio, fishing, boating, motoring. C.P.R. daily service. Apply Proprietor, Ganges.

ELK HOTEL, COMOX

IDEALLY situated and thoroughly comfortable; excellent cooking service. Warm, safe bathing; good boating, fishing, tennis. Furnished camp sites and tents for rent. Apply Mrs. G. F. Osler. Phone Courtenay 181.

JULY, August, small furnished flat, on sea; modern conveniences. Mrs. Jones, phone 6840R1.

NEAR the Sea—3 splendid camping lots, adjoining Mt. Douglas Park. Price for quick sale, $75 each. Easy terms. P.O. Box 1100.

PROSPECT LAKE—Furnished cottage for rent. Phone 4048R, mornings.

SASEENOS, near Sooke—Furnished 5-room cottage for rent. Seafrontage, near C.N.R. station. Box 8676, Colonist.

SUMMER Home for rent at Shawnigan Lake, near Strathcona. Four bedrooms, living-room, dining-room, kitchen, completely furnished; boathouse with boat; garage for two cars; $150 for the season. Apply 310 Johnson Street. Phone 14.

SHAWNIGAN LAKE—For rent or sale, furnished cottage. Phone 4046R, mornings.

SHAWNIGAN—Comfortable cottage, with boat, to rent, June. Apply telephone 4022R.

SUMMER board on seaside farm, suitable for convalescents or children. Unlimited cream, butter, eggs. Rates very reasonable. Write to A. Glinz, Woodside Farm, Sooke, B.C.

STRATHCONA LODGE, Shawnigan Lake—Famous health resort, 57 miles from Victoria. Excellent cuisine. Free tennis courts, putting green. Warm bathing. Furnished cottages. Tel. 17R3, Cobble Hill. M. A. Wylde, Mgr.

SEASIDE cottages, every convenience. Write for folder, Roesland, Pender Island.

TWO Summer cottages, 3 and 4 rooms, furnished, at Deep Cove; good fishing and bathing. Also 3 furnished 5-room cabins. For particulars phone Mrs. Moses, 60X, Sidney.

TWO large, airy, light housekeeping rooms for rent by week or month, for July and August; charmingly situated, overlooking Ganges; suitable for three or four people. Apply Mrs. Borradaile, Ganges.

THE Farmhouse Inn, Galiano Island. An ideal place for those wanting to get out of the city during the hot weather. Private beach, good fishing, tennis, etc. Farm run in connection. Rates moderate.

TO Rent—Small house, on good bathing beach, adjoining Mill Bay Inn. Phone 3 or 411.

TEA ROOMS at one of the best resorts. Tea rooms situated on 5 acres; 180 feet waterfrontage. The property comprises tea rooms, with a dance veranda to accommodate 50 couples. A small store; also 2 cottages and bathing huts. This is a property that can be made to pay nicely by enterprising management. We are instructed to sell for $3,500. We might accept trade in Oak Bay house. Alfred Carmichael & Co., Ltd., 604 Fort Street. Phone 5300.

WILLOWS BEACH—Furnished or unfurnished tent. Also tent space. Phone 3401Y2.

ACREAGE FOR SALE 42

VERY EXCEPTIONAL BARGAIN IN AN ISLAND POULTRY AND FRUIT FARM

BEAUTIFULLY situated on Pender Island (close to Hope Bay), and good water transportation.

Comprises 5 acres, all cleared, and a modern dwelling. View unexcelled.

Two large poultry houses, orchard, etc. Land is under cultivation. Ten minutes to store, church and school.

Price seems ridiculously low, and so it is. Only .... $1,500 (terms)

B.C. LAND & INVESTMENT AGENCY, LTD.
522 Government St. Phone 125

COUNTRY STORE, with acreage, situate on main road corner, doing good business; four-room bungalow; city water and phone; barn, garage and chicken houses. Five acres of choice land, small orchard and garden. Price $8,600.
J. GREENWOOD
1520 Government Street

DESIRABLE RESIDENCE, commanding excellent view. Garden, some good fruit trees; standing in 68 acres; 30 acres in cultivation. Barn, outbuildings; splendid water supply delivered to house and outbuildings by hydraulic ram. In good neighborhood, one mile from station, on telephone line. Price only $8,500.
C. WALLICH
Real Estate and Insurance Agent
Cowichan Station E. & N. Rly.

FOR Sale—130 acres in East Sooke, on main road; priced for quick sale, $1,200. Phone 3136R.

FOR Sale—Five-acre ranch, Deep Cove. Apply Owner, Box 3703, Colonist.

FOR Sale, Cheap—160 acres of excellent pasture land in Saskatchewan; or would exchange for car or property in Victoria. Apply after 6 p.m., 3320 Harriet Road.

NORTH SAANICH

ITS INNATE BEAUTY WILL BE A REVELATION TO THOSE WHO DO NOT KNOW THIS DISTRICT. PRETTY COUNTRY HOMES ALONG THE WATERFRONT OF ITS MANY SHELTERED BAYS, PRODUCTIVE FARMS SCATTERED OVER ITS FERTILE LAND. SEVERAL OFFERINGS AT VERY MODERATE PRICES.
SPARLING
AT DEEP COVE PHONE SIDNEY 50Y

5 ACRES or thereby, fronting on Gorge Water and good road; excellent soil, lightly timbered, gradual slope. Price $720, ½ cash. Macnicol & Kerr, 418 Central Bldg.

PEMBERTON & SON
Pemberton Bldg. Phone 325

SAANICH PENINSULA

4¾ ACRES FIRST-CLASS LAND, with modern bungalow of four rooms and bath, and every convenience. There is a splendid barn on this place, with water and electric light. Half a mile from sea. This property must be seen to realize the bargain it is at

$4000

PEMBERTON & SON
Real Estate, Financial and Insurance Agents
625 Fort Street Victoria, B.C.

20 ACRES LAKE FRONTAGE—Instructed by mortgagees, this beautiful and productive residential farm, 20 acres of the finest soil, in grass and ploughed land, residence of 8 rooms, standing in fine old garden, shrubs, lawns and magnificent oak trees, wonderful view over lake and mountains, large barns and outbuildings, all fenced and cross-fenced, offered for less than cost of land—$6,000.
G. C. HOWELL 108 Pemberton Bldg.

3½ ACRES, on a paved road, in Saanich; modern five-room house, with large chicken houses, $15. Apply J. N. Holland, 602 Pemberton Bldg.

45 ACRES—Makings of a nice farm, large portion cleared; excellent dwelling house, Metchosin; price $4,000, easy terms. A. Cash, R.R. No. 1, Victoria, B.C. Phone Belmont 36M.

$1000 FOR 10 acres, close in. Would make very fine homesite. Terms arranged. F. F. Higgs, 305 Pemberton Bldg.

ACREAGE FOR SALE 42
(Continued)

$2500 FOR 5½ acres and 5-room shack, within 3½-mile circle; cultivated and all in crop. Terms, $300 cash, balance to suit at 7%. F. F. Higgs, 305 Pemberton Bldg.

5 ACRES, fronting on Gorge Water and good road; excellent soil, lightly timbered, gradual slope. A rare buy at $720.
MACNICOL & KERR
418 Central Bldg.

$30,000—HUNDRED acres, 55 acres in cultivation, all choice land, no rock. The general layout of the property is attractive and practical. It has a mile of seafrontage on the best part of Saanich Peninsula. Modern seven-room house, barns, chicken houses, small fruits, etc.; game a-plenty. Absolutely unrivalled for residential purposes, or as a subdivision it would yield big profits. $10,000 cash.

$2750—FIVE and half acres of splendid farming land, in the beautiful Deep Cove section; fruit trees, chicken houses and unfinished house. This is a valuable and altogether delightful property being sacrificed. TERMS.
HARRY AMPHLETT
212 Union Bank Building Phone 5600

ACREAGE WANTED 43

WANTED for Client—3 to 5 acres, with modern home, within 6 or 8 miles of Victoria. Andrews Realty, 7th Floor, B.C. Loan Bldg. Phone 2730.

PROPERTY FOR SALE 44

BETTER than Uplands—Sunny homesites, south Gonzales Heights; also modern Summer home. Phone 02841.1.

DEEP COVE cottage to let, waterfront; good bathing, $35 per month. Phone 5470L1.

LOT 120x18, on Bay Street. Phone 3571.

PATRICIA BAY—Big beach lot, with camping shack. Price only $565.

PROSPECT LAKE—Good four-room cottage and half acre, well and pump. Near main road and lake. Price $500.

OAK BAY—Two fine lots, close to Willows Beach; nice homes all 'round. Special price of only $330 for the two.
J. B. LIVSEY
(Successor to Grant & Lineham)
504 Sayward Block Tel. 664

CHEAP LOTS

SOUTH of Oak Bay Avenue—3 nice large lots, $225 each.

OAK BAY AVENUE, corner of McGregor Avenue—5 lots (100x100), $1,500. This is a real money maker.

HOLLYWOOD—Nice level lot offered for less than half the assessed value. $375 cash.

A. S. BARTON WISE & CO., LTD.
106-110 Pemberton Bldg.
Phones 2601 and 2611

$200—GOOD camping lot, Cordova Bay.

$900—CORNER Gorge and Wascana Street; 3 lots.

$1250 — SPLENDID waterfront lot, Gorge.
F. F. HIGGS, 305 Pemberton Bldg.

FARMS FOR SALE 47

70 ACRES on Saanich Peninsula, only 8 miles from city, on paved road. 7-room bungalow. Good barn and poultry houses, including horses, cows and chickens, and farm implements. For price and terms apply E. E. Heath, 635 Yates Street.

FARMS FOR RENT 49

FARM for rent as going concern; stock and equipment to be taken at valuation. Marks, Brynmarl, V.I., B.C.

ACREAGE FOR RENT 50

4½ ACRES, close to city; four-room house, city water, light, phone and barn; rent $30 per month. A number of others to pick from. F. F. Higgs, 305 Pemberton Bldg.

MONEY TO LOAN 52

AGREEMENTS for sale and mortgages purchased. Money to loan. Foot & Manzer, Barristers, Bank of Nova Scotia Bldg., Victoria.

FIRST Mortgage Funds waiting for loan on good residential or business properties. Also loans on any good approved business, motor cars and household chattels at current rates. No delay. Apply Heath & Pretsworck, 333 Yates St. Phone 674.

MONEY to loan on first mortgage. Building loans in Oak Bay or Fairfield considered. Wise & Co., Ltd., 103 Pemberton Bldg.

MONEY to loan on improved real estate. Swinerton & Musgrave, real estate, insurance and financial agents, 640 Fort Street. Phone 451.

WE specialize in loaning money for either building purposes or on any improved city or farm properties at lowest current rate of interest. Consult P. R. Brown & Sons, Ltd., 1112 Broad Street.

$50,000 TO LOAN on mortgage on improved property, at current rates of interest, in sums to suit. Heisterman, Forman & Co., 603 View St. Phone 55.

WANTED TO BORROW 53

WANTED TO BORROW—$3,500; good security. Will pay high interest. Principal and interest payable every sixty days; full amount to be paid within eighteen months. For full particulars apply to Box 5125, Colonist.

PERSONAL 56

IF your watch does not give satisfaction, bring it to the "Watch Beach," Brown Block, Broad Street. Mainsprings, $1; cleaning, $1. Work guaranteed.

MME. SHERRY, during June, will lecture and demonstrate "Life Culture," Room 6, Surrey Blk., Wednesday, 8 p.m. Office, 303 Hotel Ritz. Phone 61.

PERMANENT relief can be obtained from varicose ulcers, bad legs and kindred complaints by the Varex treatment. Testimonials prove it. See Varex Nurse, 731 Fort Street. Phone 5186.

RT. REV. KATE JORDAN, Clairvoyant and Spiritual Readings daily, 1 to 3, 103 Hibben-Bone Bldg.; or by appointment. Phone 6617X, morning and evening.

THOS. PLIMLEY, Ltd., for guaranteed used cars and trucks. Liberal terms. Phone 697.

TEACHERS WANTED 58

WANTED—High School teachers. Applicants to state experience, special subjects, nucleus references, and state salary expected. Apply Secretary, School Board, Trail, B.C.

WANTED in September, in private school for girls—Two mistresses; one to teach high school mathematics; the other English and arithmetic to entrance pupils. Apply Box 7672, Colonist.

TIMBER BROKERS 60

CROWN grant and licensed timber for sale. Cruiser's reports and estimates furnished, with topographical maps. Log brokers. Girdwood & Lewis, Ltd., 117-119 Pemberton Bldg.

LARGE and small tracts of timber, accessible to rail and water, for sale. Wise & Co., Ltd., 100 Pemberton Bldg.

RYAN, McINTOSH, HIBBERSON, BLAIR TIMBER CO., LTD., TIMBER CRUISERS, VALUATORS AND CONSULTING ENGINEERS. Timber for sale in large or small tracts, Crown grant or licence, in any part of the Province. 732 BELMONT HOUSE, VICTORIA.

WE have for sale timber, Crown grant or licence, large or small tracts. Pemberton & Son.

"GOVERNMENT LIQUOR ACT"

Notice of Application for Beer Licence

Notice is hereby given that on the 29th day of June next the undersigned intends to apply to the Liquor Control Board for a licence in respect of premises being part of the building known as Paradise Inn, situate at Sooke Harbor, Vancouver Island, B.C., upon the lands described as part of Section 71, Sooke District, in the Province of British Columbia (Victoria Land Registration District), for the sale of beer by the glass or by the open bottle for consumption on the premises.

Dated this 29th day of May, 1925.
JOSEPH WILLIAM WALLIS,
Applicant.

THE PROVINCIAL ROYAL JUBILEE HOSPITAL, VICTORIA, B.C.
Incorporated 1890

The Annual Meeting of the Donors and Subscribers to the institution will be held at the hospital on Friday afternoon, June 26, 1925, at 3 o'clock. Business: Receiving the report of the Directors, the Hon. Treasurer's statement for the year ending May 31, 1925, and election of four Directors.

The following Directors retire and are eligible for re-election: Mrs. C. W. Rhodes, Messrs. Chas. Williams, D. James Angus and S. J. Drake.

All donors of money of $100.00 and upwards and annual subscribers of $5.00 and upwards are eligible to vote for the election of Directors.

D. D. MUIR,
Secretary.

June 12, 1925

The Returned Professional and Business Men's Association of Victoria, B.C. Respectfully solicits the patronage of local residents in the lines of business hereunder mentioned:

ARCHITECTS
F. L. JAMES, 521 Sayward Building. Phone 8818.
RALPH BERRILL, A.R.I.B.A., 4 Brown Block. Phone 3742.
AUTOMOBILE REPAIRS
THE MECHANICAL MOTOR WORKS, 2013 Oak Bay Avenue. Phone 1964.
AWNING MAKER
GEO. RIGBY, 538 Pleasant Street. Phone 4438.
AUTO PAINTER
VETERANS' AUTO PAINTING WORKS, 1780 Blanshard Street.
BUILDERS' SUPPLIES
JOHNSON BROS., 2741 Avebury Avenue. Phone 4788.
CARPENTER AND BUILDER
EVANS & GARDEN, 1570 Dallas Road. Phone 6952X.
CLOTHIERS
FYFIE BROTHERS, 637 Government Street. Phone 1849.
A. H. C. Jones, with D. F. Sprinkling, corner View and Broad. Phone 4146.
CONCRETE SPECIALISTS AND CONCRETE PRODUCTS
HENSON & CO., 405 Gorge Road. Phones 6847 and 719X.
DENTIST
H. CLARKE, 414 Central Building. Phone 1843.
DOMESTIC REPAIRS OF ALL KINDS
A. G. HORSFIELD, cor. St. Patrick St. and Oak Bay Avenue.
ELECTRICIANS
FOX & MATHEWARING, Pemberton Building. Phone 8411.
FINANCIAL AGENTS
H. E. HUNNINGS, 213 Central Building. Phone 4464.
LAND SURVEYOR
F. M. ALLWOOD, B.C.L.S., 1713 St. Ann St. Phone 7231L2.
LIFE INSURANCE
H. G. MORRISS, 303 Pemberton Building. Phone 1897.
ORCHESTRA AND BAND
A. RUMBSY, Fifth Regiment Band, 561 Niagara Street.
PAINTING AND DECORATING
T. H. RENDELL, 1080 Bay Street. Phone 42717.
PLUMBERS
VETERANS' PLUMBING COMPANY, Fort and Langley. Phone 8911.
R. J. COSTELLO, Lake Hill P.O. Phone 5470X.
REAL ESTATE AND INSURANCE
W. S. BROWN, 711 B.C. Permanent Loan Building. Phone 2214L.
J. H. GILLESPIE, 711 Fort Street. Phone 3040.
T. S. MONK & CO., 1232 Broad St. Phone 1070.
TRANSFER AND TRUCKING
GENERAL SERVICE TRANSPORT LTD., 1107 Langley. Phone 52.
JOHNSON BROS., 2741 Avebury Avenue. Phone 4788.
TOBACCONIST
J. DIROM, Horseshoe Cigar Stand, 1232 Government Street. Phone 7148C.

"GOVERNMENT LIQUOR ACT"

Notice of Application for Beer Licence

Notice is hereby given that on the 26th day of June next the undersigned intends to apply to the Liquor Control Board for a licence in respect of premises being part of the building known as Parson's Bridge Hotel, situate on Island Highway, Vaucouver Island, B.C., upon the lands described as part of Section 13, Map 1221, Esquimalt District, in the Province of British Columbia (Victoria Land Registration District), for the sale of beer by the glass or by the open bottle for consumption on the premises.

Dated this 19th day of June, 1925.

JAMES PRICE,
Applicant.

TENDERS WANTED
Plant Repairs

Heating, electric wiring and plumbing installation, Victoria Public Schools. Plans and specifications in office of Board, City Hall, Victoria, B.C. Phone 523.

Esquimalt Taxes

Tax Statements have been mailed to all persons whose names and addresses appear on the Collector's Roll of the Corporation of the Township of Esquimalt. Any person who has not received a statement should communicate at once with the undersigned. To avoid the Percentage Addition on the current year taxes, all taxes must be paid not later than June 30th, 1925.

G. H. PULLEN,
Collector of Taxes,
Corporation of the Township of Esquimalt.

COMPANIES ACT

Notice is hereby given that the Duco Waterproofing Company, Limited, intends, after the expiration of four weeks from June 1, 1925, to apply to the Registrar of Companies to have its name changed to that of "The Ostex Waterproofing Company, Limited."

May Pulp and Paper Exports Show Gains

MONTREAL, June 22.—According to a report from the Canadian Pulp & Paper Association, the value of exports on pulp and paper in May showed an appreciable increase over the previous month, the total being $12,451,667, as compared with $9,723,830 in April, an increase of $2,727,837.

Total value of paper exported in May was $8,883,508, and pulp exported had a value of $3,568,164.

DEAL WITH R. G. CHRISTY & CO. LTD. VICTORIA B.C.

8% Loans

$3,000
$1,800
$1,500

On First Mortgages
Details on Application

R. G. Christy & Co., Ltd.
INVESTMENT BANKERS
Times Building Victoria, B.C.
628 Fort Street Phone 614

Stewart Consolidated Gold Mines Limited
STEWART AND CASSIAR
Offices: 101-102 Hamley Building

STOCKS BONDS
MINING STOCKS
Bought and Sold on Commission
C. S. Whiting Co.
Phone 362
102 Pemberton Building

MINING STOCK
Bought—Sold—Quoted
C. S. MARCHANT
129 Pemberton Phone 3674

Finance and Commerce

Call Money Advance Drags Market Down Towards Session End

Marking Up of Rates Brings Bullish Demonstrations to Halt —Francs Drop to Lowest Level Yet Reached During This Year

NEW YORK, June 22.—Marking up of the call money rates from 3 3-4 to 4, and thence to 4 1-2 per cent, inspired sufficient selling to turn the course of prices downwards towards the close of today's stock market.

Previously the market had drifted within narrow and irregular limits, although bullish demonstrations had been successfully staged in about a dozen issues, including a few motors and public utilities. The rise in call money was attributed to the calling of loans by out-of-town banks.

There was little in the day's trade news to affect market sentiment. Commodity markets were irregular. Cotton futures opened higher, but cancelled all their gains in the late wave of selling, while wheat was reactionary most of the day.

French Francs Low

The French exchange sank to the lowest level since March, 1924, on selling presumably inspired by the views expressed by foreign business and financiers at the meeting of the International Chamber of Commerce in Brussels.

A flurry in call money failed to affect the time money and commercial paper rates, which remained unchanged at 3 3-4 to 4 per cent.

Reactionary tendencies predominated in the foreign exchange market. Demand sterling was slightly lower around $4.85 7-8, and French francs broke six and one-half points to 4.65 cents and then rallied feebly. Italian lire ruled about eight and one-half cents lower around 3.75 cents.

Bonds Active

Strength and activity of United States Government bonds again was the leading feature of trading in today's irregular bond market. Getting off to a slow start and ignoring the firmer tendency of money rates, three of the Liberty issues and the Treasury 4's attracted a growing number of buying orders as the day progressed and broke into new high ground.

All Fractions in Eighths

	High	Low	Bid
Allis Chalmers	50	50	50
Allied Chemical	61-2	60-2	60-4
Amer. Beet Sugar	42-2	42-2	42-2
Amer. Beach Mag.	37-7	35	36
Amer. Can.	137-3	134-4	134-4
Amer. Car & Fdy.	101-4	101-1	101-1
Amer. Intl. Corp.	34-7	34-7	34-7
Amer. Linseed	28	22	22
Amer. Locomotive	117-2	114	114-1
Amer. Steel Fdy.	33-4	33-4	33-4
Amer. Sugar	99-2	98-3	98-3
Amer. Sum. Tob.	3-4	3-4	3-4
Amer. Tel. & Tel.	143	141-2	142
Amer. Tobacco	65	65	65
Amer. Woolens	35	33	33
Anaconda	38-2	38-7	38-7
Atlantic Gulf	51	51	51
Atchison	118	117-1	117-1
Baldwin Loco.	116-4	110-1	110-1
Baltimore & Ohio	77-3	76-4	76-4
Bethlehem Steel	33-4	33	33
Brooklyn Manhat.	50	50	50
California Packing	112	114-2	114-2
California Pete	25-1	24	24
Canadian Pacific	140-4	140-4	140-4
Cerro De Pasco	52	52	52
Central Leather	13-4	13-4	13-4
Chandler	37-5	37-4	37-4
Chesapeake & Ohio	53	53-2	53
Chic. Great Western	11-7	11-7	11-7
Chic., Mil. & St. P.	8-2	8-2	8-2
Chic., R. I. & P. pfd.	19	18	18
Chic. & Northwest	50-7	50-7	50-7
Chic., R.I. & Pac.	44-2	44	44
Chile Copper	15-4	15-4	15-4
Coca Cola	117-4	117-4	117-4
Colo. Fuel & Iron	41-4	39-5	39-5
Columbia Gas	63-7	63-3	63-3
Cons. Gas	87-1	86-3	86-3
Cont. Can.	93-7	93-7	93-7
Corn Products	93-4	93-4	93-4
Cuban Cane Sugar	8-2	8-2	8-2
Cuba C. Sugar	24-3	24	24-3
Crucible Steel	72-6	72-6	72-6
Davison Chemical	56-4	53-7	53-7
Del., Lack. & West.	73-3	73-3	73-3
Dodge	143-4	142	142
Dupont Powder	83-2	83-6	83-1
Elec. Power & Light	182-4	179	179
Kelly	86	83-2	83-2
Erie 1st pfd.	27	27	27
Famous Players	88-2	83-3	83-3
General Asphalt	103-3	102-3	102-3
General Cigar	84	83-4	83-4
General Electric	87-4	87-4	87-4
General Motors	289-2	284	284
Goodrich Rubber	80	78-7	78-7
Granby	57-5	57-1	57-1
Great Northern Ore	12	12	12
Great Northern pfd.	77-7	77-5	77-5
Gulf States Steel	76-4	76	76-1
Houston Oil	78	76-2	76-2
Illinois Central	77-4	77-4	77-4
Inspiration	113	113	113
Intl. Bus Machine	26	26	26
Intl Comb Eng	121	121	121
Intl. Mer. Marine	43-2	43-1	43-2
Intl. Mer. Marine pfd	6-4	6-3	6-3
Intl. Nickel	35-4	35-4	35-4
Kan. City South	29-1	29-2	29-1
Kennecott Copper	33-4	33-2	33-2
Keystone Tire	7-2	7-2	7-2
Lehigh Valley	70	70	70
Lehigh Val. Coal	43-3	43-3	43-3
Lorillard	34-4	34	34-4
Louisiana Oil	20-1	20-1	20-1
Louis. & Nash	111-2	111-2	111-2
Mack Truck	172-4	177	177
Marland Oil	44-2	44	44
Maxwell "A"	118-4	112-4	112-4
Maxwell "B"	117-4	116-3	116-3
Mexican Seaboard	13-1	12	12-1
Miami	8-7	8-7	8-7
Midvale Steel	27-2	27-2	27-2
Miss. Pacific	37-3	37-1	37-1
Miss Pacific pfd.	77-4	77-4	77-4
Montana Power	87-2	81	81-2
Montgomery Ward	45-1	45	45
Moon Motor	33-5	32-4	32-4
Motherlode	7	7	7
National Biscuit	78-4	78-4	78-4
National Enamel	27-4	27-4	27-4
National Lead	146-2	142-2	144
Nevada Cons.	12-5	12-3	12-4
Norfolk & West	137	137	137
North American	47-7	47-2	47-5
Northern Pacific	67-1	66-6	66-6
N Y Central	119-3	119-1	119-2
N.Y., N.H. & Hart	35-2	33-3	33-3
N.Y., Ont. & West	23-4	23-4	23-4
Packard Motor	29-3	29-1	29-4
Pacific Oil	24-3	23-7	24
Pan American	77-2	76-2	77
Pan American "B"	78	77-2	77-3
Pennsylvania R.R.	48-2	46-3	46-3
People's Gas	119-4	119-4	119-4
Pere Marquette	63-4	63-4	63-4
Phil. Reading Coal	40-1	40	40-1
Phillips Pete	29-2	28	28
Pierce Arrow	38	37-4	37-4
Pierce Pete	7-5	7-5	7-5
Producers & Ref.	24-3	24	24
Pullman Co.	137-2	137-2	137-2
Pure Oil	30	29-7	29-7
Rail. Steel Spring	124-4	124-4	124-4
Ray Cons.	15-7	15-7	15-7
Reading	59-4	58-1	58-1
Rep. Iron & Steel	64-3	64-3	64-3
Radio	53-4	51-4	51-7
Royal Dutch	57-4	57	57
Savage Arms	57-7	57-3	57-7
Seab'd Air Line pfd.	49-7	49-7	49-7
Sears Roebuck	132	132-1	132-1
Shell Union	24	24-4	24-4
Simms Pete	29	29	29
Sinclair Cons.	27-5	27-4	27-4
Sloss Sheffield	57	57	57
Southern Pacific	98-2	98-4	98-4
Southern Railway	94-4	94-4	94-4
Standard Oil, Cal.	59-5	59-5	59-2
Standard Oil, N.J.	48	48	48
Standard Oil, Ind.	47-2	46-4	46-4
Stewart Warner	57-7	57-2	57-2
St. Louis & S. Fran.	78-1	78-1	78-1
Stromberg Carb.	55-5	55-5	55-5
Studebaker	47-3	46-2	46-7
Tennessee Copper	11	11	11
Texas Co.	51-4	51-4	51-4
Texas Gulf Sulphur	108	107-4	108
Texas Pacific R.R.	47	47-4	47-4
Tex. Pac. C. & O.	15-6	15-4	15-4
Timken Roller	41	41	41
Tobacco Prod	51-6	50-4	50-4
Tobacco Prod. "A"	109	109	109
Trans Oil	8	8-7	8-7
Union Pacific	139	137-2	137-2
United Fruit	213	212	212
U.S. Cast I. Pipe	157-4	153-4	157-4
U.S. Ind. Alco.	57-4	57	57-3
U.S. Rubber	47	46-2	46-2
U.S. Steel	115-7	115	115
Utah Copper	66-4	65-5	66-4
Vanadium	29	29	29
Wabash	66-3	64-5	66-4
Western Union	156-4	155	155-1
Western Pacific	84-4	84	84-4
Westing. Elec.	71-2	71-2	71-2
White Motor	75	75-3	75-4
Willys-Overland	15	14-4	14-4
Willys-Overland pfd.	16	16	16
Wilson Packing	14-2	14-2	14-2
Woolworth	154-5	154-5	154-5
Worth. Pump	39	37-4	38

FOREIGN EXCHANGE

NEW YORK, June 22.—Foreign exchanges irregular. Quotations in cents. Great Britain — Demand 469¾; cables 470; sixty-day bills on banks 461¾.

France—Demand 4.61½; cables 4.67.
Italy—Demand 3.72; cables 3.73½.
Belgium—Demand 4.80½.
Germany—Demand 23.81.
Holland—Demand 42.06.
Norway—Demand 17.61.
Denmark—Demand 19.62.
Switzerland—Demand 19.42.
Spain—Demand 14.12.
Greece—Demand 1.32.
Poland—Demand .12½.
Czecho-Slovakia—Demand 2.84½.
Jugo-Slavia—Demand 1.72½.
Austria—Demand .06½.
Roumania—Demand .46½.
Argentina—Demand 40.25.
Brazil—Demand 11.12.
Tokio—Demand .49¾.
Shanghai—Demand .77¾.
Montreal—Demand 100 1-64.

NEW YORK CURB

2 O'CLOCK LIST

Industrials		
Acme Coal	26	25
Centrifugal	12½	12
Checker Cab	14	17
Durant Del.	17¾	17¾
Mesabi	2¼	2
Rusts	3½	3¼
Rep	13½	13¾
Tob. Prod. Ex.	2½	2¾
Un. Profit Shar.	7¾	8
Un. Retail Candy	7½	7
Cities Serv. com.	38¾	38¾
Cities Serv., pfd.	32½	32½
Cities Serv., bkrs.	16½	13½
Am. Gas El.	76	76
Lehigh Pow. Secs.	149	143½
Natl. Pow. Lits	330	332
Oils		
Carib.	4	4¼
Glenrock	26	28
Int. Petm	28¾	29½
Marl. Mex.	3¾	3¾
Mexico Oil	10	13
Cont'l Oil	24½	24½
Noble Oil	8	11
Kenneth Oil	30½	27
Ryan Cons.	4½	3¼
Rapulpa	1	1
Salt Cr. Prod.	27½	27½
Salt Cr. Cons.	8	2½
Wilcox	20¾	21¼
City	11½	11½
Mu	22½	22¾
Kpc.	8½	8½
Mined		
Ariz. Globe	25	24
Butte & W.	10	10
Cal. Jerome	13	17
Cons. Corp.	2¾	3¾
Cresson	5¾	5¼
Dominion	53	52
Eureka	18	18
Hecla	13½	13¾
Hollinger	34½	34¾
J. V. Devel.	1⅛	1¼
Keer Lake	1	1¼
Mason Valley	1⅛	1⅜
Nipissing	4¾	4⅞
Ohio Copper	23	24
Teck Hughes	1⅝	1½
Un. Eastern	48	50
Un. Verde Ex.	24	20
Wayne Coal	18	25

MONTREAL STOCKS

(Supplied by R. P. Clark & Co., Ltd.)
All Fractions in Eighths

	Close
Abitibi	71-2
Asbestos	72-2
Atlantic Sugar	81
Bell Telephone	140
Brompton Paper	51-4
Brazilian Trac.	57
Can. Cement com.	103-4
Can. Cement pfd.	110
Can. Car Fdy. com.	22
Can. Car Fdy. pfd.	84-5
Can. S.S. com.	11
Can. S.S. pfd.	44-4
Can. Cotton	117
Can. Converters	82-5
Cons. M. & S.	84
Detroit United	72
Dominion Bridge	26-4
Dominion Canners	101
Dominion Glass	114
Dominion Textile	71-5
Howard Smith	28
Lake of Woods Milling	176-2
Laurentide Co.	76-4
Mackay	123-6
Montreal Power	138-4
National Breweries	42
Ontario Pulp	27-5
Ogilvie Milling Co.	158
Ottawa Power	68-4
Penmans Ltd.	188
Shawinigan	122
Spanish River Pulp	104
Spanish River Pulp pfd.	118-4
Steel of Canada	86
Twin City Elec.	66-4
Wayagamac Pulp	44

VICTORIA EXCHANGE

	Bid	Asked
Mining		
B.C. Silver	1.30	1.35
Boundary Red Mountain	.10	..
Bowena Copper	..	.10
Cons. M. & S.	..	50.00
Cork Province	.05	..
Douglas Channel	..	.02
Duskwell Mines	2.22	2.50
Glacier Creek	.12	.20
Granby	..	14.00
Hamilton Gold Cobalt	..	.02
Hemlock Creek Placer	..	.02
Howe Sound	2.75	2.80
Independence	.14	.17
Indian Mines	.02	..
International Coal	..	.17
L. & L. Glacier	.26	.27
Metallivers Coal	..	.72
Premier Mines	2.20	2.50
Rufus	..	.10
Sheep Creek Cons.	..	00½
Silver Crest Mines	..	.20
Silversmith	.17	..
Standard Silver Lead	..	.23
Sunloch Mines	..	.30
Surf Inlet Gold	00½	..
Terminus	..	.20
Phoenix	..	.21
Selkirks	..	00½
Lakeview	..	.48
Porter-Idaho	.16	.21
Victoria Mines	.21	..
Silveredo	.00	1.00
Oils		
British Petroleum	..	.20
Empire Oil	..	.00½
Spartan Oil	..	.00½
Sweetgrass	..	.00¾
Trojan Oil	01½	.03
B.C. Montana	..	.00½
Miscellaneous		
Amal. Appliance	..	.52
B.C. Perm. Loan	22.00	..
Canada National Fire	..	20.00
Great West Perm. Loan	..	20.00
Gregory Tire & Rubber	..	2.00

Sales

100 Dunwell at $3.52; 100 Dunwell at $3.52; 200 Victoria at .35; 200 Premier at $2.20; 400 L. & L. Glacier at .25, 100 L. & L. Glacier at .25½.

Chicago Grain

(Supplied by B.C. Bond Corpn., Ltd.)

CHICAGO, June 22.—Wheat: Unsettled and lower early. Commission houses and local traders inclined to the bear side and sold. Eastern houses did practically nothing. La Count out with bullish summery, bullish in spite of the fact that the bullish Government figures will be somewhat above the June Government estimate. There was a decrease of 1,878,000 bushels in the visible. This was more than was expected and led to a little buying. Would rather buy on the breaks than sell on the rallies.

Corn: Ideal weather caused considerable selling early, uncovering stop loss orders and prices dropped sharply. Trade not large and there was lack of support on way down. Prefer selling on hard spots.

Oats: Were lower in sympathy with corn.

(Supplied by B.C. Bond Corpn., Ltd.)

Wheat—	Open	High	Low	Close
July	124⅛	124⅝	122	122⅝
Sept.	126⅛	127⅝	125⅝	125⅝
Dec.	128⅝	129⅝	127	127
Corn—				
July	100	101	99	99⅝
Sept.	103¼	103¼	101⅝	101⅝
Dec.	104⅝	105⅝	103⅝	103⅝
Oats—				
July	49	49⅝	47⅝	47⅝ b
Sept.	49⅝	49⅝	48⅝	48⅝
Dec.	51⅝	51⅝	50⅝	51 a
Rye—				
July	108½	108⅝	105⅝	105
Sept	102⅝	110	107	107⅝

SILVER MARKETS

NEW YORK, June 22.—Bar silver, 69 3-8. Mexican dollars, 53 3-8.

At London

LONDON, June 22.—Bar silver, 32d per ounce.

DOW JONES' AVERAGES

(Supplied by B.C. Bond Corpn., Ltd.)

Twenty industrials, 126.28; off .91.
Twenty rails, 97.77; off .56.

Wheat Markets Dull And Featureless in Winnipeg Yesterday

Lack of Good Export Business and Continued Favorable Crop Reports Give Reactionary Appearance During the Session

WINNIPEG, June 22.—The lack of export buying and continued favorable crop reports had a depressing effect on wheat prices here today, with July closing 1⅛ lower at 163⅝ and October 1⅞ down at 139. The "bears" gave no indication of a supporting power, while the bulls preferred to wait further developments, the result of which was a dull and featureless market.

There was a fair buying at times in July which looked like Canadian millers, and a little trading of October against sales of Chicago, September and December, but the total volume was much smaller than it has been for many days.

Western Canadian weather conditions were very favorable today.

Outside of a fair demand for barley there was nothing doing in coarse grains.

Wheat—	Open	High	Low	Close
July	164⅛	164⅝	162	163⅝
October	142⅝	142⅝	137½	139
Oats—				
July	27½	27½	26⅝a	26⅝
October	49⅝	49⅝b	42½	46½
Barley—				
July	83½	84½	83½	83½
October	72½	72⅝	72½a	72⅝
Flax—				
July	224	234	232	232½
October	220	221½	220	220 o
Rye—				
July	108	109½	104	104 b
October	104	104½	103⅝	101 a

Cash Prices

Wheat—1 nor., 163⅝; 2 nor., 160½; No. 3 nor., 155½; No. 4, 145¾; No. 5, 124; No. 6, 107; feed, 87; track, 168⅝.

Oats—2 cw., 63⅝; 3 cw., 57½; extra 1 feed, 55⅝; 1 feed, 51½; 2 feed, 48½; rejected, 42⅝; track, 56⅝.

Barley—3 cw., 88⅝; 4 cw., 86; rejected, 81½; feed, 80½; track, 89½.

Flax, 1 nwc., 281⅝; 2 cw., 227⅝; 3 cw., 217½; rejected, 197½; track, 232½.

Rye—2 cw., 103.

Vancouver Stock Exchange

VANCOUVER, June 22.—Today's quotations on the Vancouver Stock Exchange were:

	Bid.	Asked.
B.C. Silver	..	1.50
Bowena Copper	..	.10
Douglas Channel	..	.01
Howe Sound	15.00	..
Boundary Red M.	..	.20
Granby	14.00	..
Hamilton Gold Cobalt	..	.22½
Silver Crest Mines	..	.18
Inter Coal	.11	.20
Surf Inlet Gold	.02½	.06
Lucky Jim	.19½	.20½
Gladstone	.24½	.29½
B.C. Montana	.00½	.00½
Spartan	..	.00½
Sweetgrass	..	.06½
Trojan Oil	.01½	.02½
B.C.P. Loan	60.00	..
C. P. R.	122.00	..
Gregory Tire & R.	.20	1.00
Dunwell	2.22	2.30
Premier	2.21	2.27
Rufus	.11	.20
Selkirks	.03½	.05
Termisaus	.32	.62
Maple Leaf	..	.20
L. & L. Glacier	.26	.26½
Hollinger	14.50	..
Teck Hughes	1.40	1.45
Lakeview	.38	.40
Daily Alaskan	..	.27
Bayview	.09	.10
Forty-Nine	.20	.26
Marmot	.11½	..

Sales

June 22, 10:20 a.m.—4,200 Hasselton, .02; 2,200 L. & L., 26½; 400 L. & L., .27.

FOREIGN BONDS

(Supplied by R. P. Clark & Co., Ltd.)

	Bid	Asked
French 7½s, 1941	68	68½
French 5s, 1248	101¼	103⅝
Austrian 7s, 1242	87⅝	87⅝
German 7s, 1949	26⅛	26⅝

VICTORY AND WAR LOANS

Victory Loan, 5½%—Tax Free

Interest due—	Buy	Sell
1927, 1st June and Dec.	102.10	102.10
1933, 1st May and Nov.	109.02	107.02
1937, 1st June and Dec.	109.02	109.02
War Loan, 5%—Tax Free		
1928, 1st June and Dec.	99.30	100.80
1931, 1st April and Oct.	101.80	102.10
1937, 1st Mar. and Sept.	124.20	102.20
(Payable New York.)		
Victory Loan, 5½%		
1927, 1st May and Nov.	101.22	102.22
1932, 1st May and Nov.	106.10	104.10
1934, 1st May and Nov.	102.78	104.78
Dominion Loan		
1923, 15th April and Oct., 5%	100.52	101.52
1943, 15th April and Oct., 2%	101.62	102.62
1944, 12th April and Oct., 4½%	99.00	97.00
1941, 1st Feb. and Aug. (C.N.R.), 6%	..	102.28

Add accrued interest to date.

1927, 1937—11 days, $0.818 per $100.
1077, 1423, 1432, 1434—22 days, $0.724 per $100.
1428, 1443—52 days, $0.602 per $100.
1244—62 days, $0.522 per $100.

Three Hundred Buyers Assemble at Montreal For Summer Fur Sales

MONTREAL, June 22.—The mid-summer session of the Canadian fur auction sales opened here this morning with $2,000,000 worth of goods ready for the hammer. About 300 buyers were present, 200 of these coming from fur houses in New York.

The sale opened with 9,085 wolf skins, all Canadian goods. One of the biggest prices brought was $21.50.

MONTREAL PRODUCE

MONTREAL, June 22.—Butter and eggs firm.

Cheese—Finest Western, 19 3-4c; finest Easterns, 19 1-2c.

Butter—No. 1 pasteurized, 36 1-2c; No. 1 creamery, 35 1-2c.

Eggs—Fresh specials, 39c; fresh extras, 37c; fresh firsts, 33 3-4c.

METAL MARKETS

NEW YORK, June 22.—Copper easy; electrolytic, spot and futures, 13 3-4. Tin steady; spot and nearby, 56.12; futures, 55.76. Iron steady; No. 1 northern, 20 to 20.50; No. 2 northern, 19.50 to 20.00; southern, 20.00 to 20.50. Lead steady; spot, 8.30 to 8.30. Zinc steady; East St. Louis, spot and futures, 6.90 to 7.00. Antimony, spot, 6.50.

MONEY MARKETS

NEW YORK, June 22.—Call money firmer; high, 4 1-3; low, 3 3-4; ruling rate, 3 3-4; closing bid, 4 1-2; offered at 4 3-4; last loan, 4 1-3; call loans against acceptances, 3 3-4. Time loans steady; mixed collateral, 60-90 days, 3 3-4 to 4; 4-6 months, 3 3-4 to 4. Prime commercial paper, 3 3-4 to 4 per cent.

At London

LONDON, June 22.—Money, 3 3-4 per cent. Discount rates: Short and three months' bills, 4 7-16 per cent.

Winnipeg Grain Letter

(Supplied by R. P. Clark & Co., Ltd.)

WINNIPEG, June 22.—Wheat: The market was extremely bearish today, and with a continued lack of export business, very favorable weather and crop conditions gave the market a lower tendency, with final figures 1¾ cents down for July and 1⅞ cents down for October. There was no pressure in evidence and there was very little wheat for sale, the market sinking of its own weight and with a little weakness at Chicago, where some scattered selling through commission houses was reported. There was fair buying at times of July, which looked as though it was for mill account, and a little buying of October against sales of Chicago September and December.

There is a disposition on the part of the trade to await further developments before taking a stand on either side. Further rust reports were received from North and South Dakota and Cromwell, the American expert, who has been over the field, was in Winnipeg today and stated that everything was set for considerable rust damage. One or two hot nights would cause rust development and a very bullish situation would ensue. We favor the buying side on dips.

Coarse Grains: There was fair demand for oats with a little buying by shippers. Rye closed 2⅞ cents to 2⅝ cents lower for the July and October, while flax closed 1⅝ cents to ⅝ cent down.

SHIPPING INFORMATION

SUNRISE AND SUNSET
JUNE

The time of sunrise and sunset (Pacific standard time):

	Sunrise	Sunset		Sunrise	Sunset
1	4:17	8:08	16	4:12	8:12
2	4:18	8:08	17	4:12	8:13
3	4:12	8:08	18	4:12	8:14
4	4:14	8:07	19	4:12	8:14
5	4:14	8:08	20	4:13	8:14
6	4:15	8:08	21	4:13	8:15
7	4:15	8:10	22	4:13	8:15
8	4:15	8:11	23	4:13	8:15
9	4:15	8:11	24	4:14	8:16
10	4:12	8:12	25	4:14	8:16
11	4:15	8:12	26	4:15	8:17
12	4:15	8:13	27	4:15	8:17
13	4:15	8:14	28	4:15	8:17
14	4:12	8:14	29	4:12	8:17
15	4:15	8:12	30	4:16	8:17

The Meteorological Observatory, Gonzales Heights, Victoria, B.C.

TIDES AT VICTORIA
JUNE

Date	Time	H't Ft.	Time	H't Ft.	Time	H't Ft.	Time	H't Ft.
	H. M.		H. M.		H. M.		H. M.	
1	7:23	5.4	10:37	5.2	16:08	4.8	18:21	5.1
2	8:14	4.9	12:02	5.1	16:49	2.9	22:23	2.8
3	7:19	2.9	14:16	5.0	17:55	5.0	..	..
4	0:14	6.6	7:42	2.9	14:24	4.4	19:34	5.1
5	1:27	6.1	8:44	2.7	15:40	4.1	20:16	5.2
6	1:01	5.1	9:08	2.3	17:51	7.1	20:11	7.0
7	1:27	6.3	9:44	2.3	12:40	7.2	21:02	7.4
8	1:23	3.1	9:27	1.

MARINE and TRANSPORTATION

Disturbances Caused by Anti-Japanese Attitude

Editor Denies That Britain Is to Blame in Shanghai Bloodshed—Mr. H. G. W. Woodhead Passes Through City on President Madison, en Route to Chicago to Give Series of Lectures in University

"The real cause of the recent disturbances in Shanghai is an anti-Japanese attitude, which there is reason to suppose has been exploited by the Soviet," said Mr. H. G. W. Woodhead, editor of The Peking and Tientsin Times, and of the China Year Book, who passed through Victoria en route to Chicago aboard the President Madison.

Mr. Woodhead is going to Chicago to lecture in the university there under the auspices of the Norman Waite Harris Memorial Foundation. His lectures will be a series dealing with events leading up to the present crisis in China.

"There had been serious trouble in the Japanese cotton mills earlier in the year, which was revived in May when a party of agitators endeavored to break into and destroy the plant in one of the Japanese mills," Mr. Woodhead said, in relating the incidents leading up to the present uprising. "The Japanese employees fired at and, it is alleged, killed one of the attacking party, with the result that serious disturbances were feared, and it was necessary to call out some of the local volunteers as a precautionary measure.

"The recent trouble was caused by student demonstrators, who, in defiance of the local municipal regulations which prohibit political or other demonstrations of any kind within the international settlement, paraded the streets, making anti-Japanese speeches. The arrest of some of the ringleaders of this lawless demonstration was followed by an attack upon the Louza police station, which had been attacked during the 1925 Mixed Court riots. The police had no option but to fire, if the police station was to be preserved and a serious riot prevented," he continued.

"The firing upon the rioters was, as testified by a missionary who witnessed the riot, a necessary measure for the protection of the police station. It is true that the inspector in charge was British. So also are the captain-superintendent of police and most of the foreign members of the force; but it was by no means a national affair. The Shanghai Settlement is international. The chairman of the council at the moment is an American. There is also a Japanese councillor. The single aim of the council is to preserve order in a vast city which owes its growth to foreign enterprise and efficient foreign government.

"The Chinese police at Tsingtao had to fire on the agitators there to drive them out of the mills they had occupied, and a recent telegram states that the Chinese merchant volunteers in Shanghai, outside settlement limits, fired on workers who refused to go on strike."

Friends of Yours in

Yellowstone

"In Gardiner" "Out Cody"

Park Opens June 20

Northern Pacific Ry.

"3000 Miles of Startling Beauty"

MY VACATION TRIP

Name

Address

Books or trips I am interested in: (✓)	Round Trip Summer Fare from Victoria
☐ Yellowstone Park	$44.85
☐ Minneapolis-St. Paul	72.00
☐ Duluth-Superior	72.00
☐ Chicago	95.00
☐ New York	167.40

E. E. BLACKWOOD, Gen. Agent
913 Government St.
Victoria, B. C.

(1161-A)

Council Will Call For Tenders Again On New Tax Survey

Esquimalt Council Postpones Action on Improvement Tax Question Until More Tenders Have Been Received.

The question of making an assessment of improvements in the Municipality of Esquimalt was discussed last night by the Municipal Council. It was decided to advertise for tenders for making the assessment. Further action on the question has been postponed until such tenders have been received.

The reeve explained that already four companies had submitted quotations on such a survey, but since that time it had been decided to use a special assessment form, which might cause readjustment in the quotations.

It was stated at the meeting that there was no possibility of an improvement tax this year, but the consensus of opinion was that the survey should be made now so that next year's council should have something as a basis if they found it necessary to adopt such a tax.

A letter from the Crystal Garden Carnival Committee asking the municipality to place a float in the parade was read. It was decided that there was no time to make adequate preparations for this, and the request was refused.

A donation of $100 was made to Ethel M. Hardie for the Esquimalt Friendly Help.

TSS. "CARDENA"

Sails From Vancouver, Friday, 9:00 P.M.
Alert Bay, Port Hardy, Prince Rupert, Anyox and Stewart

Tickets and Information

UNION SS. CO. of B.C., Ltd.
No. 1 Belmont Bldg. Phone 1925

INAUGURATION OF SUMMER TRAIN SERVICE—EFFECTIVE

The CANADIAN PACIFIC RAILWAY announces that the TRANS-CANADA LIMITED, train de luxe between Vancouver and Montreal, will resume service, leaving Vancouver at 4:30 p.m. daily, carrying all standard sleepers and compartment observation car equipment.

The IMPERIAL (Vancouver-Montreal) will leave at 9:00 p.m. daily.

TORONTO EXPRESS (Vancouver-Toronto) will leave at 8:00 a.m. daily.

COAST - KOOTENAY EXPRESS (Vancouver-Nelson) will leave at 7:15 p.m. daily.

FRASER VALLEY LOCAL (Vancouver-Ruby Creek) will leave at 8:00 p.m. daily.

VANCOUVER - HUNTINGDON LOCAL will leave at 7:30 a.m. daily except Sunday.

Effective June 4, THE MOUNTAINEER, solid through train to Chicago without change, will leave Vancouver at 7:45 p.m. daily.

Further information on request.

BERRY CRATES

Cameron Lumber Co., Ltd.

Can supply all requirements for berry crates and other boxes on short notice. Lumber for every use at bargain prices.

Phone 864. Mills, Garbally Road, Victoria, B.C.

Departure Is Postponed by Chinese Strike

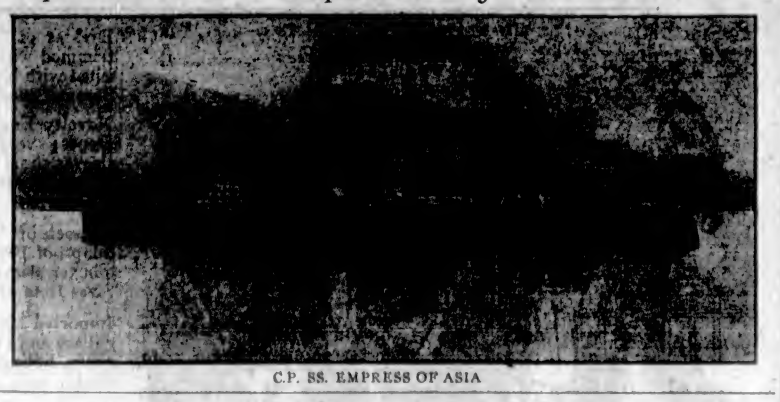

C.P. SS. EMPRESS OF ASIA

Capt. G. A Harris Of Dorothy Alexander Turns Actor for Film

Captain G. A. Harris, master of the Admiral liner Dorothy Alexander, turned motion picture actor on his last trip to Victoria, which was completed here early Sunday morning. Captain Harris' advent in the motion pictures was an accident. The company filming the scenes aboard the ship had taken their own skipper along, but when Captain Harris got into the scene he did so much better than the real actor that he was chosen for the part, and he appears in the picture throughout. After looking Captain Harris over, the director of the picture said he was more "to the manner born" than the actor brought along for the purpose. Capt. Harris consented to play the part and the actor selected was given the role of an ordinary seaman.

Chinese Crew Deserts Asia

Empress Liner Held Up at Hong Kong—Family of Any Person Killed Will Be Paid $2,000

HONG KONG, June 22.—The Government here today issued a notification guaranteeing full protection to life and property during the sympathetic strike now being carried on here by Chinese students and workers.

The family of any person killed while engaged in carrying on his customary work will be paid $2,000, the notice said.

Chinese seamen employed on the liner Empress of Asia deserted the ship here today, and it was probable the ship would be unable to sail on schedule date.

MANILA, June 22.—Owing to the strike of Chinese workers at Hong Kong, China, the steamship President McKinley will not call at that city. Instead, when the President McKinley sails tomorrow, the craft will go direct to Shanghai.

No advice has been received here as to the date of the Empress of Asia's departure, but cable information is expected any hour. Other transpacific steamship line agents have received no information regarding the tying up of shipping at Hong Kong or Shanghai, but passengers arriving here from the Orient say the situation is serious and that considerable delay is being caused by the strike.

Asuka Maru Is Delayed During Last Two Days

Strong Head Winds Prevent New Motorship From Reducing Company's Transpacific Speed Record

Fire Destroys Cargo

Delayed during the last two days of her journey by strong head winds, the Nippon Yusen Kaisha's new motor liner Asuka Maru did not dock here until 3 o'clock yesterday afternoon, and as a result was unable to reduce the company's speed record, as was expected. Captain B. Takamo reported fine weather the entire way until two days off this coast, when his ship was held back by strong head winds.

The Asuka Maru was here the major part of last evening discharging 200 tons of cargo before proceeding to Seattle, where she will put off 2,000 tons of general freight and 2,500 bales of silk, valued at over $3,000,000.

Captain Takamo reported that no damage was done to the ship by the fire in number two hold shortly before leaving Shanghai. Only the cargo was damaged, he said, 38,000 bales of cotton being completely destroyed. The cargo was valued at approximately $440,000. Capt. Kumakari, who was in command of the vessel when fire broke out in number two hold, was changed at Yokohama for the present captain.

The new captain was particularly pleased with the new liner.

"She averaged 13.75 knots throughout and consumed only fourteen tons of oil per day. This is a 30 per cent decrease in operation compared with the turbine ships," Captain Takamo said.

Ocean and Coastwise Movements

VESSEL MOVEMENTS

PORTLAND, Ore., June 22.—Arrived: Centreus, Seattle; Carolilhas, Everett; Lillian Luckenbach, Boston; Admiral Schley, San Diego; Cascade, Motorship Los Alamos, San Pedro.

SEATTLE, June 22.—Arrived: Munindies, Doylestown, Portland; Esther Johnson, Crofton Hall, H. F. Alexander, San Francisco; Jefferson, Northwestern, Southeastern Alaska; President Madison, Kobe; Amur, Tacoma; Dilworth, San Pedro. Sailed: Rinderdyk, Portland; Doylestown, Everett; Petre Kerr, Bellingham; Northwestern, Dorothy Alexander, La Purisima, Tacoma.

SEWARD, June 22.—Sailed: Alaska, southbound.

PETERSBURG, June 22.—Sailed: Alameda, northbound.

TACOMA, June 22.—Arrived: Dorothy Alexander, Seattle; La Purisima, Seattle; Sidney Hauptman, Seattle; Amur, B.C. ports; Ma. Indra, Seattle; Northwestern, Seattle. Sailed: Doylestown, Seattle; Dorothy Alexander, Seattle; La Marseillaise, Seattle; La Purisima, Seattle.

SAN FRANCISCO, June 22.—Arrived: Willamette, Astoria; George Washington, Seattle. Sailed: Frank H. Buck, Seattle.

Arrived

NEW YORK, June 22.—Commercial Guide, San Pedro.

MANILA, June 22.—President McKinley, Seattle.

C.G.M.M. MOVEMENTS

Canadian Freighter left Glasgow for Vancouver, June 4.

Canadian Highlander, June 16, left Panama Canal for U. K.

Canadian Importer left Vancouver for Quebec and Montreal, May 30.

Canadian Inventor left Panama Canal for Victoria, June 12.

Canadian Planter, June 17, left Quebec for Sydney and Victoria.

Canadian Prospector left Vancouver for Montreal, June 18.

Canadian Miller left Vancouver for Sydney, Melbourne and Auckland, June 6.

Canadian Winner, June 17, left Panama Canal for Antwerp.

Canadian Coaster, June 19, arrived Vancouver.

Canadian Farmer, June 18, arrived San Francisco.

Canadian Rover, June 17, left Astoria for San Pedro.

Canadian Observer, June 17, arrived Ocean Falls.

Canadian Transporter arrived Vancouver, June 14.

Canadian Ranger arrived Esquimalt, June 15.

Canadian Pioneer left Panama Canal for Victoria, June 18.

Canadian Voyageur, May 16, arrived Vancouver.

Canadian Seigneur left Norfolk for London, June 8.

Canadian Scottish, June 16, left Portsmouth for Avonmouth.

Canadian Trooper arrived Vancouver, May 29.

COASTWISE SAILINGS

To Vancouver

C.P.R. Vessel—2:00 p.m. and 11:45 p.m., daily.

To Seattle

C.P.R. Vessel—4:30 p.m., daily.

SS. Sol Duc—18:15 a.m., daily, except Sundays.

To West Coast

SS. Princess Maquinna—11:30 p.m., on 1st, 10th and 20th of each month.

Gulf Island Route

SS. Island Princess leaves Belleville Street Wharf every Monday at 7:15 a.m., and every Wednesday at 8 a.m.

C.N.R. Schedule

Gas car leaves Point Ellice station daily, except Sunday, for Cowichan Lake at 9 a.m.

E. & N. Schedule

Victoria to Wellington, 9 a.m. and 2:40 p.m., daily.

Victoria to Courtenay, 9 a.m., daily, except Sunday.

Victoria to Port Alberni, 9 a.m., Tuesday, Thursday and Saturday.

Victoria to Lake Cowichan, 9 a.m., Wednesday and Saturday.

TRANSPACIFIC MAILS

China and Japan

Philoctetes—June 4. Mails close 8:30 a.m. Due at Yokohama June 18.

President Jefferson—June 8. Mails close 4 p.m. Due at Yokohama June 29; Shanghai, June 30.

Empress of Canada—June 11. Mails close 4 p.m. Due at Yokohama June 27; Shanghai, June 30; Hong Kong, June 29.

Arizona Maru—June 16. Mails close 4 p.m. Due at Yokohama July 1.

President Grant—June 20. Mails close 4 p.m. Due at Yokohama July 3; Shanghai, July 7; Hong Kong, July 11.

Empress of Russia—June 25. Mails close 4 p.m. Due at Yokohama July 6; Shanghai, July 10; Hong Kong, July 13.

Arabia Maru—June 26. Mails close 4 p.m. Due at Yokohama, July 11.

President Madison—July 2. Mails close 4 p.m. Due at Yokohama, July 14; Shanghai, July 19; Hong Kong, July 23.

Australia and New Zealand

Aorangi—June 3. Mails close 4 p.m. Direct. Due Auckland, June 23; Sydney, June 27.

Sonoma—June 13. Mails close 4 p.m. Via San Francisco. Due Sydney, July 7.

Tahiti—June 14. Mails close 4 p.m. Via San Francisco. Due Wellington, July 6; Sydney, July 11.

Niagara—July 1. Mails close 4 p.m. Direct. Due Auckland, July 20; Sydney, July 25.

CANADIAN NATIONAL RAILWAYS

LOW FARES

to

JASPER NATIONAL PARK
And Return—$40.25

EDMONTON AND CALGARY
And Return—$45.00
(War Tax Additional)

$13.00 Extra for Routing via Prince Rupert to Cover Meals and Berth on Steamer

Also to

EASTERN CANADA
CENTRAL AND EASTERN STATES

Particulars on Application

City Ticket Office, 911 Government Street—Telephone 1242

CANADIAN NATIONAL RAILWAYS

Canadian Pacific Railway

B. C. COAST SERVICE

VANCOUVER—At 2 p.m. and 11:45 p.m. daily.

SEATTLE—At 4:30 p.m. daily.

ALASKA ROUTE—From Vancouver, June 16, 17, 24, 27, at 9 p.m.

OCEAN FALLS-PRINCE RUPERT ROUTE—From Vancouver every Wednesday at 9 p.m.

POWELL RIVER-UNION BAY-COMOX ROUTE—From Vancouver every Tuesday and Saturday at 11:45 p.m.

NANAIMO-POWELL RIVER ROUTE—From Vancouver every Thursday at 10 p.m.

WEST COAST VANCOUVER ISLAND ROUTE—From Victoria, 1st, 10th and 20th of each month at 11 p.m.

GULF ISLAND ROUTE—SS. Island Princess leaves Victoria every Monday and Thursday, at 7:15 a.m., for Vancouver and Gulf Island points.
Also every Wednesday and Saturday, at 8 a.m., for Gulf Islands, returning to Victoria same evening.

Full Information From Any Agent, Canadian Pacific Railway

NEW ZEALAND

HONOLULU, SUVA, AUSTRALIA

The new and well-appointed passenger liners sail from Vancouver, B.C.

NIAGARA (20,000 tons).....July 1 Aug. 26
AORANGI (22,000 tons)...July 29 Sep. 23

For fares, etc., apply to all Railway and Steamship Agents or to the Canadian-Australasian Line, 14 Hastings Street W., Winch Bldg., Vancouver, B.C.

Mill Bay Ferry

For Up-Island Points

Lv. Verdier Av. (Brentwood)	Lv. Camp Point (Mill Bay)
7:30 A.M.	8:15 A.M.
9:00 A.M.	10:00 A.M.
11:00 A.M.	12:00 Noon
1:00 P.M.	2:15 P.M.
3:00 P.M.	4:15 P.M.
5:15 P.M.	6:15 P.M.
7:30 P.M.	8:30 P.M.

SAVES 14 MILES

Information Phone 7037 and Keating 43M.

SAILINGS to Europe

ONE CLASS CABIN SHIPS

Every comfort, every convenience to make your trip thoroughly enjoyable and beneficial. Spacious and tastefully furnished cabins—beautiful lounges, drawing-rooms, libraries and smoke-rooms—gymnasium—child's play-room—broad promenade decks—a variety of entertainment—home comforts—hotel service on board the luxurious steamers.

	July	Aug.	Sept.
Regina	4	1-29	..
Canada	11	8	5
Doric	18	5	12
Megantic	25	22	19

Sailings every Saturday. One of our travel experts will gladly call and help plan your trip. Call, phone or write—

G. H. NICKERSON,
Rogers Bldg.,
Vancouver, or
Local Ry. or
SS. Agents.

Largest steamers to Montreal

WHITE STAR DOMINION LINE

CANADIAN PACIFIC

SAILINGS TO EUROPE

MAKE RESERVATIONS NOW

FROM QUEBEC

To Cherbourg-Southampton-Hamburg

July 8, Aug. 5.....Empress of Scotland
July 22, Aug. 19.....Empress of France

To Liverpool

July 17, Aug. 14.....Montreal

To Belfast-Glasgow

July 30, Aug. 27.....Montclith

FROM MONTREAL

To Liverpool

July 10, Aug. 7.....Montrose
July 24, Aug. 21.....Montclaire
July 31, Aug. 28.....Montclare

To Belfast-Glasgow

July 14, Aug. 18.....Metagama
Aug. 29, Sept. 12.....Marburn

To Cherbourg-Southampton-Antwerp

July 15, Aug. 12.....Metta
July 22, Aug. 26.....Minnedosa

ASK ABOUT OUR THIRD CABIN TOURS

Apply to Agents everywhere or J. J. FORSTER, Gen. Agt., C.P.R. Station, Vancouver, Telephone Seymour 3460, Can. Pac. Ry., Traffic Agents.

STEAMSHIP SAILINGS

TO

CALIFORNIA

SS. Dorothy Alexander
June 25, 11 P.M.
SS. Emma Alexander
June 28, 9 A.M.
SS. H. F. Alexander
Sails From Seattle, Tuesdays at 5 P.M.

Special Round Trip Fares

Information and Tickets
909 GOVERNMENT ST.
Phone 48

PACIFIC S.S. Co.
THE ADMIRAL LINE

CANADIAN PACIFIC

B.C. COAST SERVICE

Motor Ferry Service

Between

Sidney and Bellingham

MOTOR PRINCESS

Leaves Sidney 10:30 A.M. Daily

Returning

Leaves Bellingham 2:30 P.M. Daily

GO EAST BY SEA

PANAMA CANAL & HAVANA

REDUCED ROUND TRIP FARES

LARGEST AND FASTEST STEAMERS IN THE INTERCOASTAL SERVICE

Sailings from San Francisco

JULY 4 - Mongolia
JULY 18 - Finland

Around and Across America Tours
From home town back to home town

118 Rogers Building, Vancouver
or any Authorized Steamship Agent

RETURN BY RAIL

PANAMA PACIFIC LINE

Hawaii

$220 Round Trip

On U.S. Mail liners SIERRA, SONOMA, VENTURA (rated Lloyds 100A1) leaving San Francisco July 7, July 28, Aug. 18 and every 21 days for Honolulu, Samoa, Fiji Is., Australia. 1st Class, Honolulu and return, $220; Suva and return, $450; Sydney and return, $585; Round the World, $1,000.

OCEANIC S.S. CO., Spreckels Line
2 Pine St., San Francisco. Send for Picture Folder.

The Cuban national game is handball.

CANADIAN NATIONAL RAILWAYS

The Canadian National Railways cross the Rockies at the lowest altitude and in sight of the highest Mountain Peaks

LOW ROUND TRIP SUMMER EXCURSION FARES

to

Eastern Canada
Central and Eastern United States

Stopover at Jasper National Park En Route
Optional Routes via Prince Rupert and Great Lakes

CONTINENTAL LIMITED
All-Steel de Luxe Train
(Equipped With Radio)
9:50 P.M. Daily From Vancouver

For Full Particulars Apply
CITY TICKET OFFICE
911 Government Street Telephone 1242

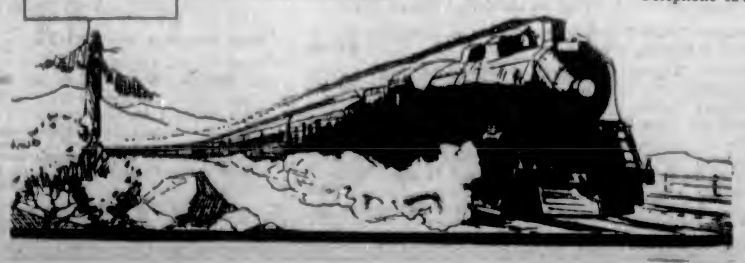

Vancouver Island

Continued from Page 7

Power Project Is Approved By Islanders

General Opinion Is Favorable to B.C. Electric Railway for New Development Plans

Is Constant Desire For Better Service

Ratepayers of Two Municipalities Will Be Called Upon to Vote Shortly on Issue

NANAIMO, June 22.—Opinion in the lower section of Vancouver Island is strongly favorable to the extension of the power line of the B. C. Electric Railway up-Island. Inquiries have been made in the two municipalities of Duncan and Ladysmith, which are vitally bound up in the decision, and also in Nanaimo, where the Nanaimo Heat, Light & Power Company is the negotiating factor. Both municipalities have had so many difficulties with lighting questions that the prospect of an assured system would be cordially welcomed. Since the publication of the terms in The Colonist on June 17, the plans of the municipalities have been well received by the respective ratepayers, who are believed to support the terms as being more liberal than those of earlier negotiations.

Industrial Aspect

The industrial future of the area from Nanaimo to Bamberton is believed to be closely bound up in the provision of cheap power for lumbering, colliery and other activities. While the present project to spend half a million dollars on an extensive is limited to the area south of Nanaimo, the residents of Nanoose and Lantzville areas north of that city, and in fact for twenty miles out of Nanaimo are hoping for a satisfactory fruition of the negotiations so that they may look forward to reap some benefit from the extension, though it may not reach them under present plans for some years.

Favorable Features

The extensive service which the company is giving on the Mainland and the large outlay recently undertaken to provide a second transmission line from Jordan River into Victoria are factors, one of which shows the company's lively interest in development; the other, the company's effort to bid for new business, and unite to create the opinion up-Island, but more particularly in the municipalities affected, that the company wants to do business on reasonable terms and take its full share in developing Vancouver Island.

Strawberry Social Is Held at Deep Cove

A very successful strawberry social was held at the home of Captain and Mrs. Livesay, Manor Farm, East Road, on Saturday, June 20, under the auspices of the Deep Cove Social Club. Business at the various stalls was brisk, Mrs. Lorenzen being in charge of the home-cooking, while Mrs. Gurton and Miss Alma Gurton attended the candy stall, and the Misses N. Livesay and Betty and Joan Thomas served ice cream. The little Misses Marjory White and Dorothy Calvert made charming flower girls, and the games of clock and ladder golf and croquet, in charge of Mrs. Thomas, were much enjoyed. An excellent cake was donated by Mrs. Copithorne, and two lovely pillow slips by Mrs. Livesay, for the guessing competitions. A dainty tea was served, in charge of a committee consisting of Mesdames Livesay, Calvert, R. Clarke and S. Roberts, who also served on the supper committee, during the evening. The waitresses were the Misses A. Livesay, D. Frost, E. John, K. and A. Lorenzen and Heritage. An enjoyable concert was held on the veranda, Mrs. McLean and Mr. R. Brethour playing the piano and drums in their usual excellent manner, followed by a delightful solo by Mrs. Knight. A piano solo by Miss Margaret Cochran was exceedingly well rendered, after which Miss Ella Blackburn sang pleasingly, accompanied by Mr. Cartwright on the violin. The same concert was repeated during the evening, with the addition of an excellent solo by Mr. Lee. At the conclusion of the concert Mrs. McLean and Mr. R. Brethour furnished very satisfactory music for an impromptu dance which was held on the lawn by the light of numerous Chinese lanterns.

Vitamines in Fish

Besides being a tasty, nutritious and economical food, fish is rich in the very vitamines which are so necessary to good health.

Encourage the children to eat fish at least once a day. The vitamines in fish foods will promote growth and help to build strong, sturdy little bodies.

For business men — "inside workers" — fish is the ideal food. It keeps one feeling fit. It lends happy and healthful variety to the meals and, being very digestible, eliminates the heavy after dinner feeling.

Fish is preparable in a variety of tempting and appetising ways. The free cook book which we will send you on request contains scores of recipes.

Educational Division
CANADIAN FISHERIES ASSOCIATION,
Board of Trade Building,
56 MONTREAL, Que.

Courtenay Has Busy Week on Waterfront

COURTENAY, June 19. — The waterfront has presented a busy aspect during the past week. The SS. Coaster came in with a large load of hay and feed, the fodder being consigned to Messrs. Brackman-Ker, other local feed merchants being the recipients of the mill feed.

The bi-weekly service of the Vancouver - Courtenay Transportation Company, which was inaugurated last week, is proving fairly successful. It was thought that the merchants of the district would take better advantage of this improved service. Mr. H. G. Wallies, of that company, was in town with Mr. Charles Sims, the local agent, on Saturday.

Captain A. W. Lewis, of the Olalla, says that in attempting to leave port on Saturday morning, he was unable to negotiate the sandbar in the river close to Captain E. Lloyd's property, in spite of recent dredging. Captain Lewis was, therefore, compelled to run his engine astern until he had brought his craft back to the company's wharf, where he awaited the evening tide. He estimated that there was less than nine feet of water on the bar in spite of the tide table calling for 12 feet 3 inches tide. Much depends on local weather conditions, according to the captain, as to just what an advertised tide may be.

Courtenay District

COURTENAY, June 22.—At the evening service in St. George's Presbyterian Church on Sunday the address was given by Miss Ward, whose home is at Comox. The subject chosen was missionary work in China. Miss Ward, who has spent considerable time in South China, is well qualified to speak on this topic.

The first local raspberries made their appearance on Courtenay at the end of last week. They were grown by Mr. George Chappell, of Kye Bay, and were disposed of by Messrs. Malpass & Wilson. These raspberries were very early and are doubtless the forerunners of a large crop. The excellent rains of the early part of this month having supplied the necessary moisture, the berries are filling out nicely. It will be a week or so before raspberries are on the market in any quantity. Local strawberries are plentiful; they are of very fine quality and have now reached a popular price.

In response to solicitous letters emanating from the secretary's office local business houses are making generous contributions towards the prize list of the Comox Agricultural and Industrial Association. In addition to the list of special prizes recently published, the Royal Standard Feed Store has now made a very useful donation of poultry feed, etc., which will be included in the prize list.

LADYSMITH HAPPENINGS

LADYSMITH, June 22.—The display of flowers in the many gardens and well-kept homes, compares very favorably with those of any town on the Island Highway, and helps to give the tourists and visitors a good impression of the prosperous little city so well situated for a Summer resort and business centre.

In spite of the warm weather, a large company enjoyed the dance held in the Agricultural Hall on Saturday evening.

The Ladysmith football boys were victorious in Vancouver on Saturday, defeating the Devonports by four goals to two. Their many friends wish them success in the final games.

The tennis courts are filled with enthusiastic players, and who, no doubt, will stand in good place in the tournaments of the season.

The Ladysmith fire department was call out to a small fire on Saturday afternoon, and should be complimented on the speedy response they gave to the alarm. Fortunately very little damage was reported.

NANAIMO WEDDING

NANAIMO, June 22.—The United Church was the scene of a pretty wedding Saturday at noon, when the Rev. Mr. Nixon united in marriage Miss Annie Garland, daughter of Mr. George Garland, and Mr. Peter Gashko, both of this city. The bride, who was given in marriage by her father, looked winsome in a costume of white brocadad Canton crepe with bridal veil and orange blossoms. She carried a shower bouquet of roses and carnations. She was attended by her sister, Miss Theresa, who wore a smart dress of rose crepe de Chine, with white picture hat. Mr. William Saupranuk, supported the groom. The couple left on an extended tour of Southern California cities, and after the holiday will reside at 631 Kennedy Street, this city.

SOOKE PERSONALS

SOOKE, June 22.—Dr. Felton's friends will regret very much that he has decided to leave Sooke, July next, to take the position of doctor at O'Brian Bay, about twenty miles from Alert Bay. He will not be far from Mr. Comely, vicar of Holy Trinity, who leaves for Alert Bay in August. Dr. Felton's family are not going north at present; but will follow him later on.

Mr. and Mrs. Willett, with their son, Guy, are leaving for the Okanagan District for a two months' holiday. Miss Willett, who is staying for the present with Mrs. Musgrave at the Bluff, will join her family later on.

BEST QUALITIES | DAVID SPENCER, LIMITED | SUPERIOR VALUES
Store Hours—9 A.M. to 6 P.M. Wednesday to 1 P.M.

Wash Dress Week, During Which We Offer Several Hundred Frocks at Exceedingly Low Prices

Dresses of All-Over Eyelet Embroidered Voiles, Novelty French Crepes and Pin-Tucked Vestees, and collars of net, edged with real filet lace; others trimmed with rows of pleated "Val." lace. These are suitable for afternoon or semi-evening wear. Sizes 16 to 42. Each **$7.90**

Silk Dresses in stripe and plain colors, Printed Bordered Voiles and Batistes, in all desirable shades and neat styles; also some smartly tailored Uncrushable Linen Frocks and White Tennis Flannels. Sizes 16 to 42. Great value, each **$9.90**

Dresses of Small Pattern Voiles and Crepes, simple in effect and trimmed with white organdie cuffs, collars and vestees; Dresses finished with black ribbon tie and tie girdle. Favorite Summer-shades. Sizes 16 to 42. Great value **$1.98**

Novelty English Broadcloths, plaid and plain colors, ginghams and crepes; very simply made and with collars or round neck lines; sleeves short or longer, and trimmed with self or contrasting pipings and embroidery. Popular shades. Sizes 16 to 44. Each **$3.90**

Dresses of Novelty Stripe, Check and Plain English Broadcloth, Sunproof Foulard, Ginghams and Voiles. These have short or three-quarter sleeves, roll collars and lace trimmed necks. Sizes 16 to 44. Each **$4.90**

Imported Linen Frocks with band hemstitched, elbow sleeves, white collars and vestees. Shades are natural, fawn, brown, orange, tango, green, light and dark blue and white. Sizes 16 to 42. Each **$5.90**

Dresses of Spun Silk, Crepeknit, Rayon Alpacas, French Crepes, Novelty Beaded and Plain Voiles, with trimmings of lace and embroidery; uncrushable linen, with hand drawn work and embroideries, and novelty striped English broadcloths. Sizes 16 to 42 ..... **$6.90**

Dresses of Printed Crepes in attractive styles, Jacquard and Printed Voiles, made in tunic apron front and ensemble styles. All neatly trimmed and in popular shades. Also a number of Stripe Sport Flannel Dresses. Sizes 16 to 44 ..... **$13.90**

Frocks of Striped Silks, Imported Voiles, Printed and Plain Crepes, showing touches of hand work and in many exclusvie styles. All attractive shades and colorings. Sizes 16 to 46. Great value..... **$15.00 to $25.00**

—Mantle Dept., 1st Floor

GIRLS' CARDIGANS

Brushed Wool or Fancy Weave. Each **$2.50**

Brushed Wool or Fancy Weave Cardigan Sweaters for girls from 6 to 14 years of age, neat styles with two pockets; shown in grey, rose, fawn, saxe, navy and brown. Special at, each **$2.50**

—Children's Wear, 1st Floor

New Sanitary "Step-Ins" and Skirts

For Women

The newest thing to keep skirts from getting wrinkled and crushed—a Short White Dimity Skirt, with a section of pure gum rubber down back, trimmed around bottom with narrow white lace. Each **$1.75**

Sanitary Step-Ins, made from fine dimity and rubberized cotton, trimmed with narrow white lace. A pair **$1.25**

See These in Our Corset Department on the First Floor

2,000 Victor Records

On Sale, Commencing Today, All Regular 75c Records for **55c**

This unusual clearance of Victor Records gives you an opportunity to secure all the popular tunes, such as "Moonlight and Roses, Oh, Katherina, Etc, also many instrumental and songs. At the price the demand for Records will be great. There will surely be a rush for the most popular tunes, so if you would buy from a complete stock, come early.

Sale for two weeks only, or while they last. All 75c Records for, each ..... **55¢**

—Heaton's Music Dept., Lower Main Floor

Berry Pickers' Overalls

Regular $2.50 Values for $1.50

Women's Serviceable Khaki Overalls, practical styles with bib, pockets and adjustable shoulder and ankle straps; sizes 34 to 42. Special, a pair **$1.50**

—Whitewear, 1st Floor

COTTON JERSEYS

For Boys' Summer Wear. Price **45c**

Cotton Jerseys with plain or polo collars, in blue, brown, sand and saxe with contrasting trimmings; sizes 22 to 32. Special, each ..... **45¢**

—Boys' Store, Lower Main Floor

New Bathing Suits

For the Little Tots, 3 to 5 Years **$1.98**

All-Wool Bathing Suits in shades of green and cardinal, trimmed with white stripes and pompons; made in one-piece style for kiddies from 3 to 5 years old. Special at, each **$1.98**

—Children's Wear, 1st Floor

Our Stock of

Jam Jars and Sealers

Now Sold in the Hardware Department

Our stock of Jam Jars and Sealers has been removed from the Groceteria Section, and will henceforth be sold in the Hardware Section—Lower Main Floor—where a full selection of all the wanted styles and sizes will be kept.

—Hardware, Lower Main Floor

A Special Purchase of Fine Wash Goods

Regular Prices to $1.75 a Yard
On Sale, a Yard
59c

A special purchase, including Stripe and Plaid Morocain Crepes, Plain, Stripe and Plaid English Ratines, Stripe and Plaid Dress Crepes, Plain, Stripe and Plaid Swiss Frieze; all new goods; 38 inches wide. Great value at, a yard ..... **59¢**

—Wash Goods, Main Floor

Dainty Voile Lingerie for Summer Wear

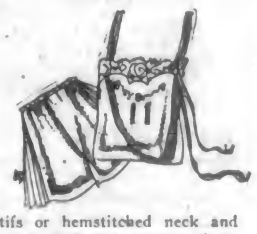

Voile Sets, comprising chemise and step-ins, trimmed with lace, embroidered motifs and hemstitching designs, in shades of orchid, flesh, maize, peach and Nile green. A set, **$2.25, $2.65** and **$3.25**

Voile Gowns in dainty styles, trimmed with ecru colored lace yokes, lace motifs or hemstitched neck and sleeves; in shades of maize, peach, flesh and orchid. Each, **$1.98, $2.98** and **$3.25**

Bloomers of colored voile, elastic waist and knee, finished with hemstitched frill. A pair **$1.65**

—Whitewear, 1st Floor

Knitted Suits for Small Boys Special, $1.75

Knit Suits in Oliver Twist style, with fawn top and brown or navy knee pants. Very neat and dressy, for little lads from 2 to 5 years. Special **$1.75**

—Children's Wear, 1st Floor

Men's Bathing Suits

Buy Yours Now for the Carnival, June 26 to July 1

Our stock of Men's Bathing Suits is very complete—and many excellent values are offered.

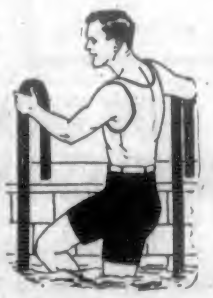

Men's All-Wool Bathing Suits, "Pride of the West" brand. Good weight and will withstand hard wear. Plain colors or black, or plain colors with contrasting stripes. Special value at, a suit **$3.95**

Wool Bathing Suits, "Zimmerknit" brand; plain colors with contrasting stripe. These are very special value at **$2.35**

Men's Fine Wool Bathing Suits, patterned in plain colors, with contrasting stripes; assorted shades. A suit **$3.25**

The "Flash" Bathing Suit, a pure wool, elastic knit suit in assorted shades and black. Very neat fitting; a suit anyone will appreciate. Each **$4.50**

The "Jantzen" Bathing Suit of pure wool, elastic knit; assorted colors. Good value, a suit **$6.00**

—Men's Furnishings, Main Floor

Hatchway No-Button Combinations

Cool, Comfortable for Summer

In Hatchway No-Button Combinations, most popular for Summer; no buttons to pull off. Great values.

Hatchway White Naincheck Combinations, Athletic style; no sleeves and short, loose knee. A suit **$1.50**

Hatchway Natural Balbriggan Combinations, short sleeves and ankle length. A suit **$1.75**

Hatchway White Balbriggan Combinations, with short sleeves and loose knee, or short sleeves and ankle length. A suit **$2.00**

Hatchway White Elastic Rib Combinations, medium weight; suitable for any season; sizes 40, 42 and 44 only. Regular $3.00 for **$2.50**

—Men's Furnishings, Main Floor

Boys' Shorts and Overalls

For Summer Wear

Khaki Shorts, in sizes for boys 8 to 14 years; well made garments of good strong wearing material. Excellent value at, a pair **$1.00**

Blue Denim Overalls of strong wearing materials, full size and well made, with bib; sizes 20 to 33. Special, a pair, **75¢**

Khaki Twill Coveralls, trimmed with red. The ideal play suit for little fellows, in sizes from 4 to 8 years. Special at, a suit **$1.25**

—Boys' Store, Lower Main Floor

BOYS' RUNNING SHOES

With Crepe Rubber Soles, the Best Kind for the Summer Holidays

Boys' Double Sole Brown Canvas Boots, with ankle pads and outside counters, crepe soles.

Sizes 1 to 5, a pair **$1.95**
Sizes 11 to 13, a pair **$1.75**

Boys' Double Sole Crepe Rubber Running Shoes, black or brown; twice the wear in these shoes. Sizes 1 to 5. Price, a pair **$1.50**

Brown Canvas Boots, crepe rubber soles; all sizes up to 5. Special, a pair **$1.19**

—Boys' Store, Lower Main Floor